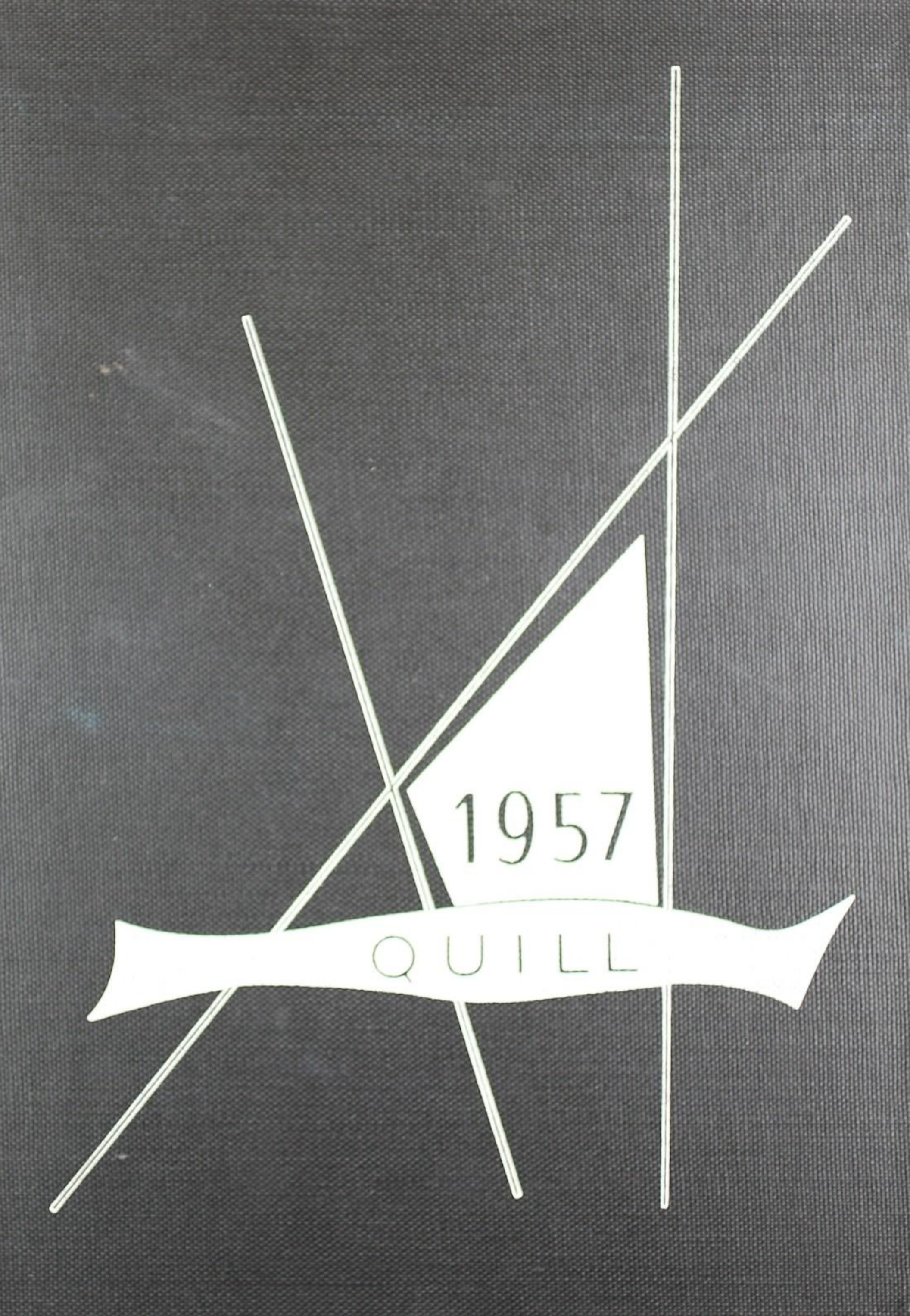
1957
QUILL

The Senior Class of the

Franklin Area Joint High School Presents . . .

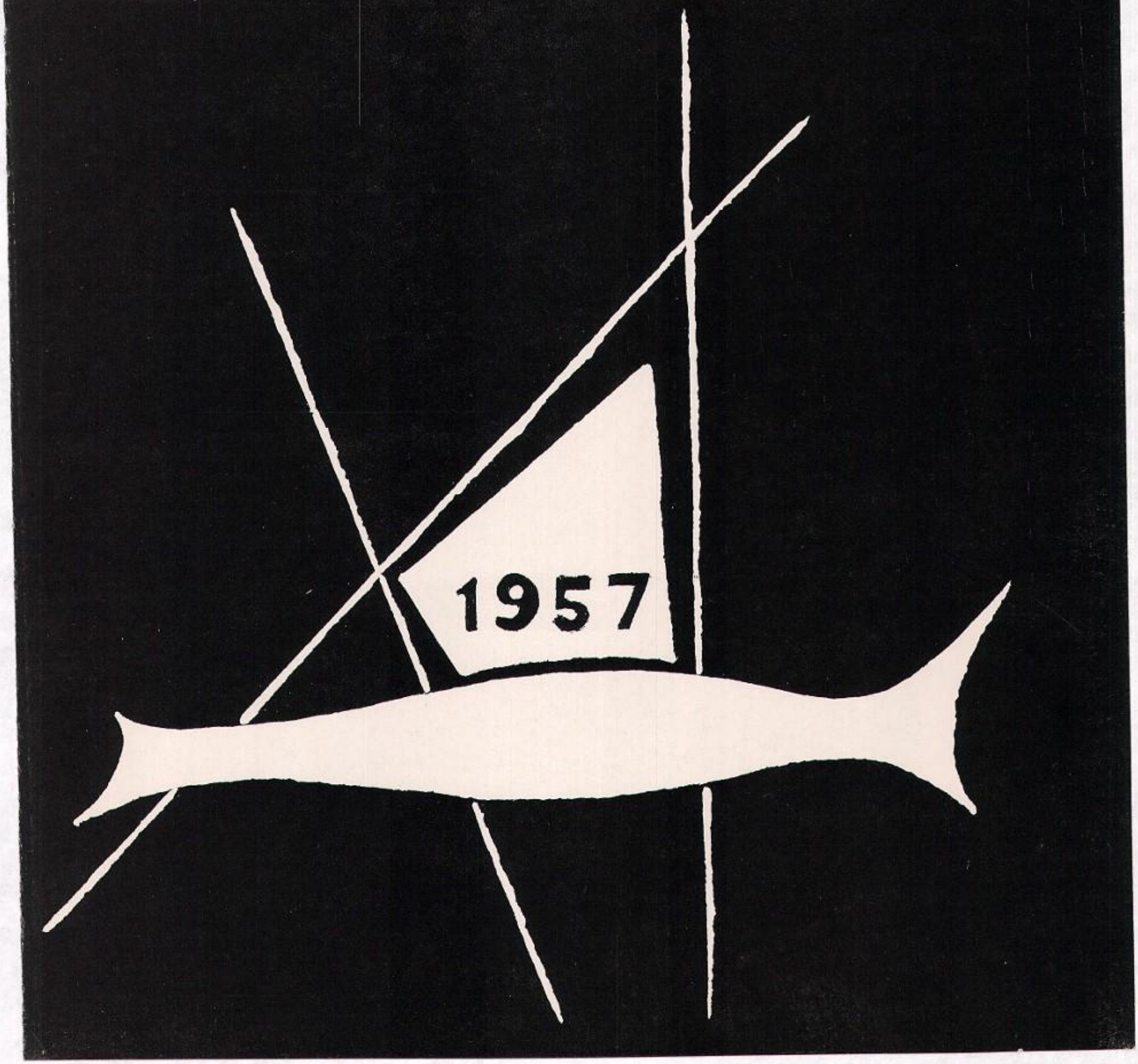

The QUILL

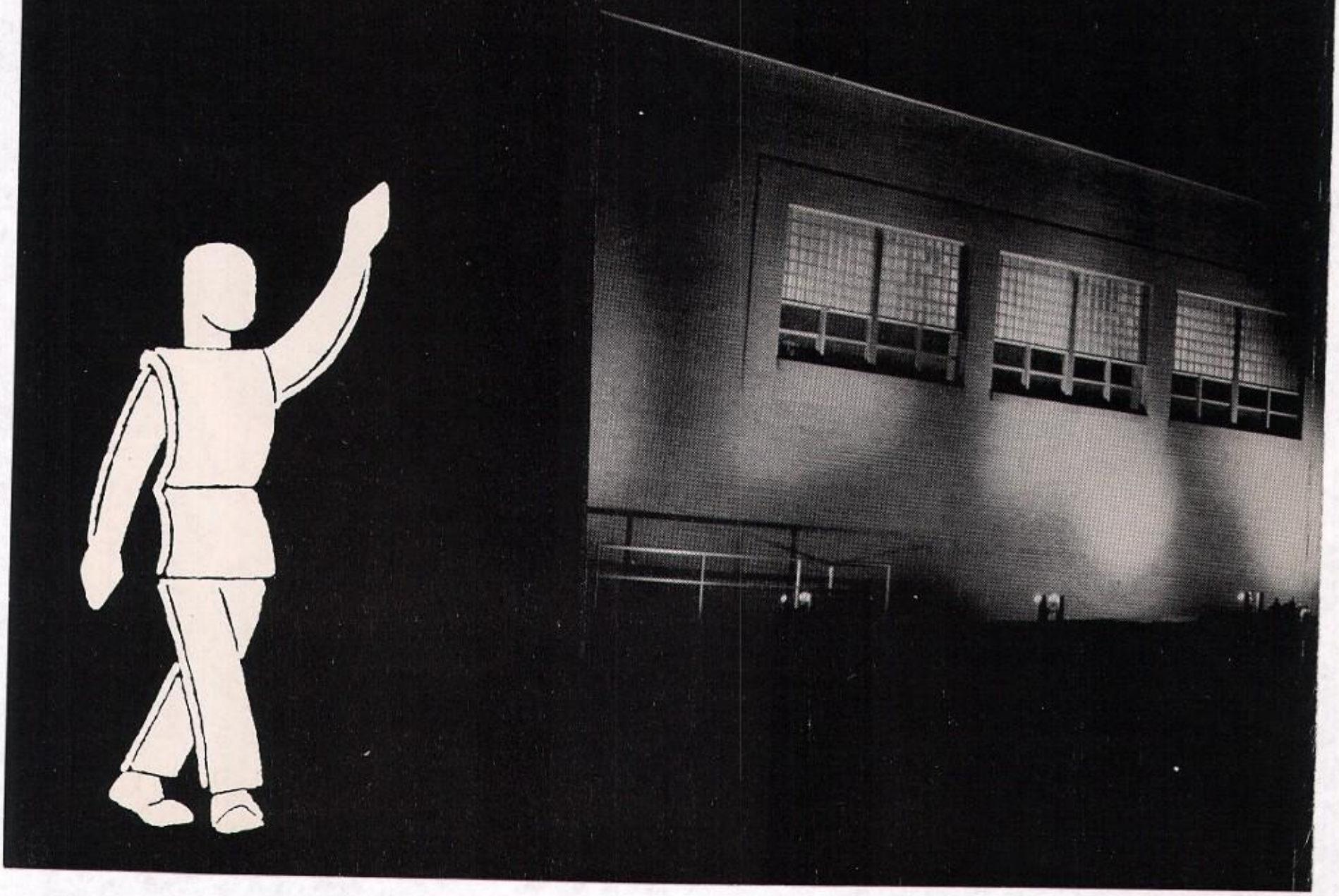

A Design in BLACK AND WHITE

In Appreciation . . .

Mr. Robert Cieslik

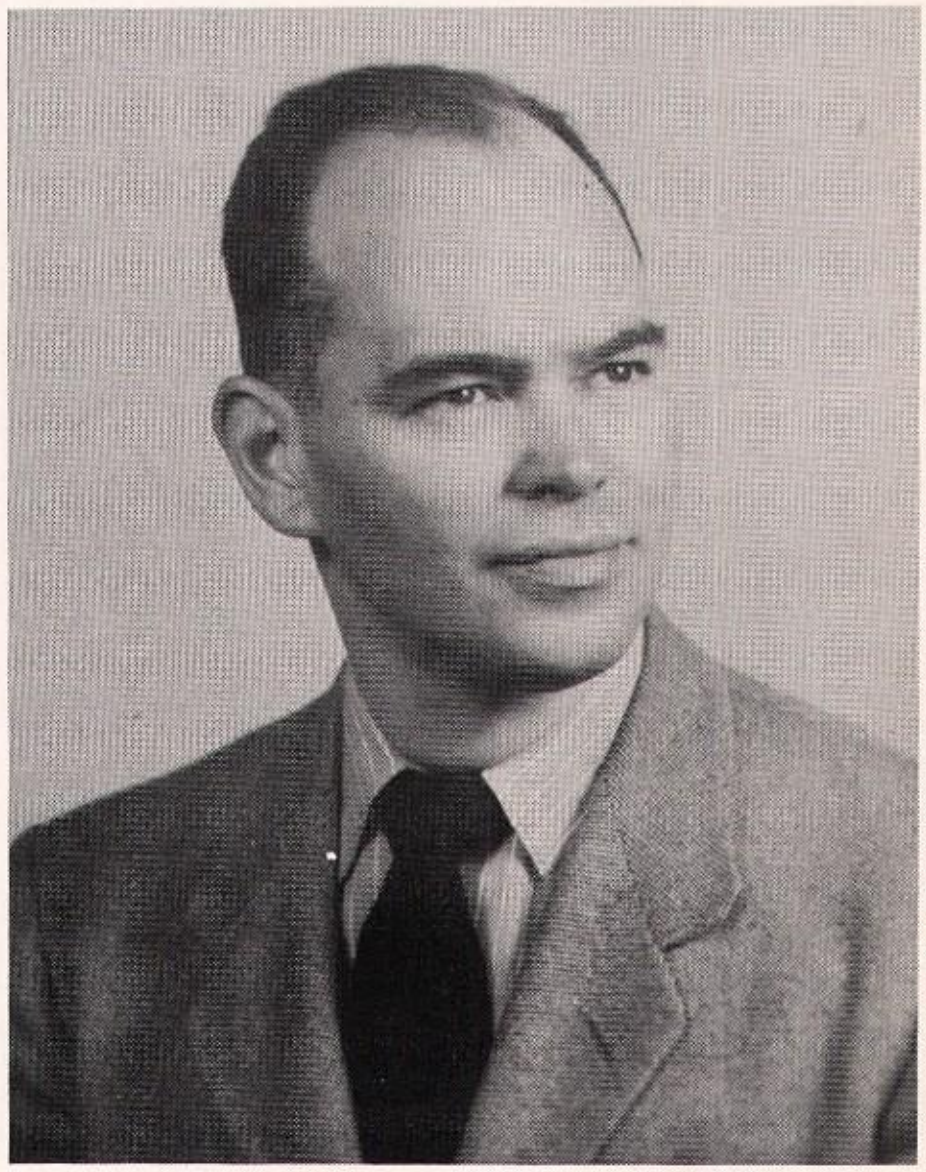

Mr. Hugh Gilmour

For their tireless efforts in guiding us through the years, we the Senior Class of 1957 gratefully dedicate our yearbook to, Mr. Robert Cieslik and Mr. Hugh Gilmour.

FACULTY

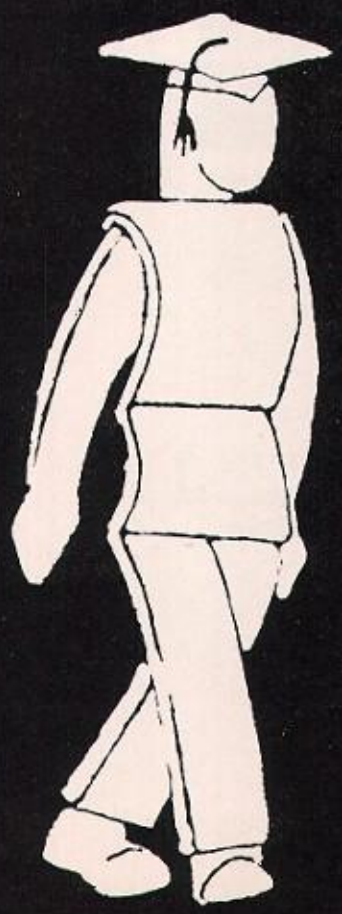

Dr. D. Bierer; Mr. W. Kunkle, Vice President; Mr. Miller, President; Mr. M. Lees, Secretary; Mr. F. LaCaria. Inserts: are Mr. H. Hughes; and Mr. L. Simmons

The

Seated – Mrs. H. Hay, Mrs. S. Good. Standing – Miss B. Pritchard, Mrs. K. Gutshall, Secretaries.

Mr. L. Ellsworth, Supervising Principal; Mr. J. Swacus, Principal.

Administration

Mr. D. Christian, Vice-Principal; Mr. P. Caliendo, Guidance Counselor.

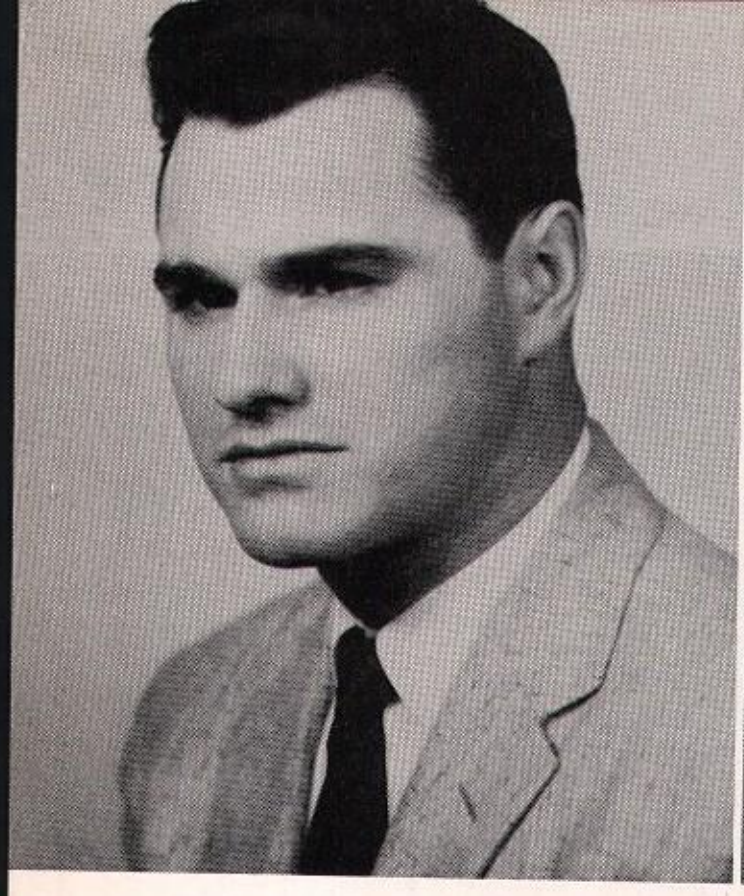

Mr. Racie Becket
Slippery Rock State Teachers College B. S.
Mathematics

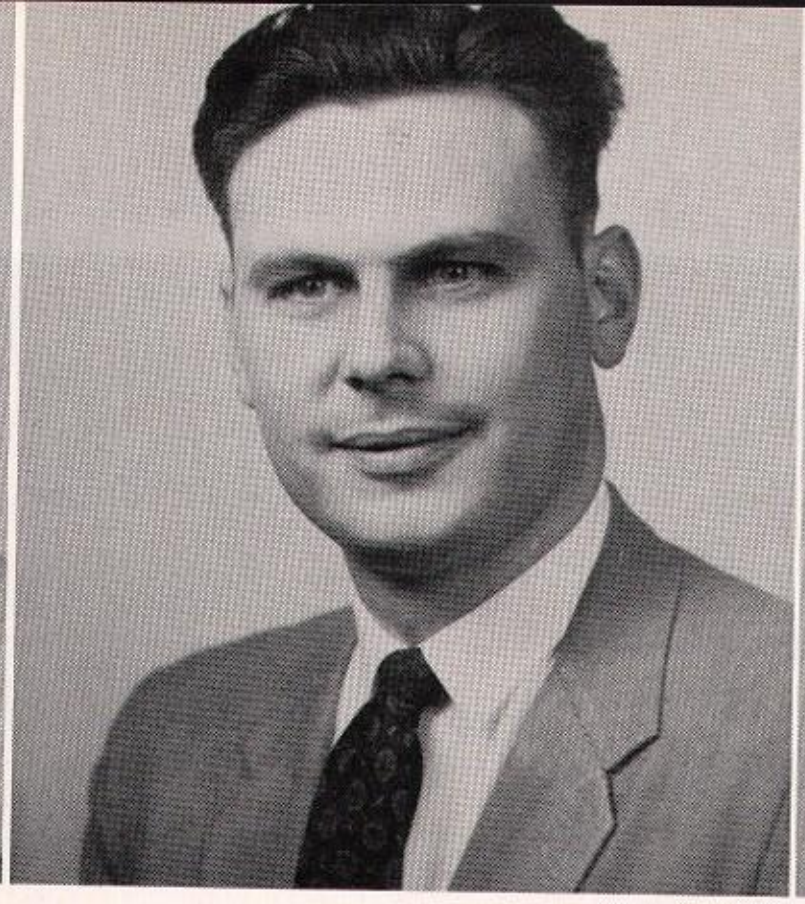

Mr. Samuel Bohinc
Duquesne University B. S.
Mathematics

Mr. Peter Caliendo
University of Pittsburgh B. S., M. Ed.
Mathematics

Our

Mr. Donald Christian
Hiram B. A.
University of Pittsburgh M. Ed.
Sciences

Mr. Robert Cieslik
St. Francis College B. A.
University of Pittsburgh M. Ed.
History

Mrs. Claramae Cornell
Indiana State Teachers College B. S.
Art

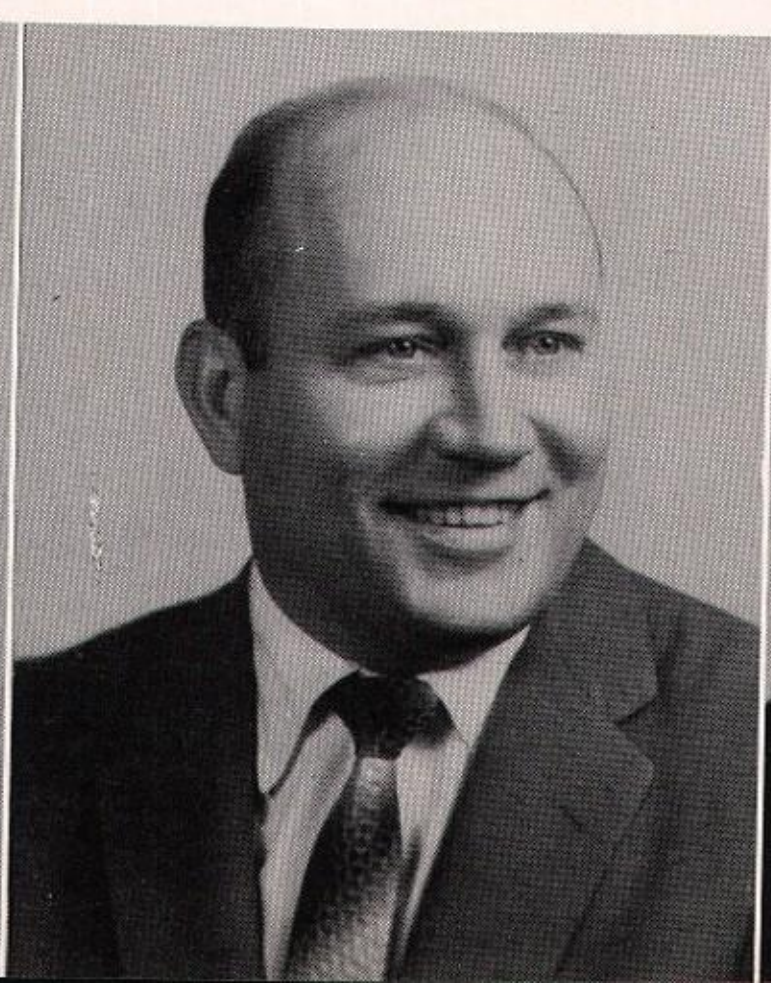

Mr. Berlie Etzel
Clarion State Teachers
College B. S.
Mathematics

Mrs. Dorothy Eberhart
New Castle Hospital School
of Nursing
Assistant School Nurse

Mrs. Evelyn Ference
Duquesne University B. S.
Music

Faculty . . .

Mrs. Ann Gasper
St. Francis School of Nursing
Penn State University B. S.,
R. N.
School Nurse

Mr. Hugh Gilmour
University of Pittsburgh B. S.,
M. Litt.
English

Mr. Richard Kepple
Slippery Rock State Teachers
College B. S.
University of Pittsburgh M. Ed.
History

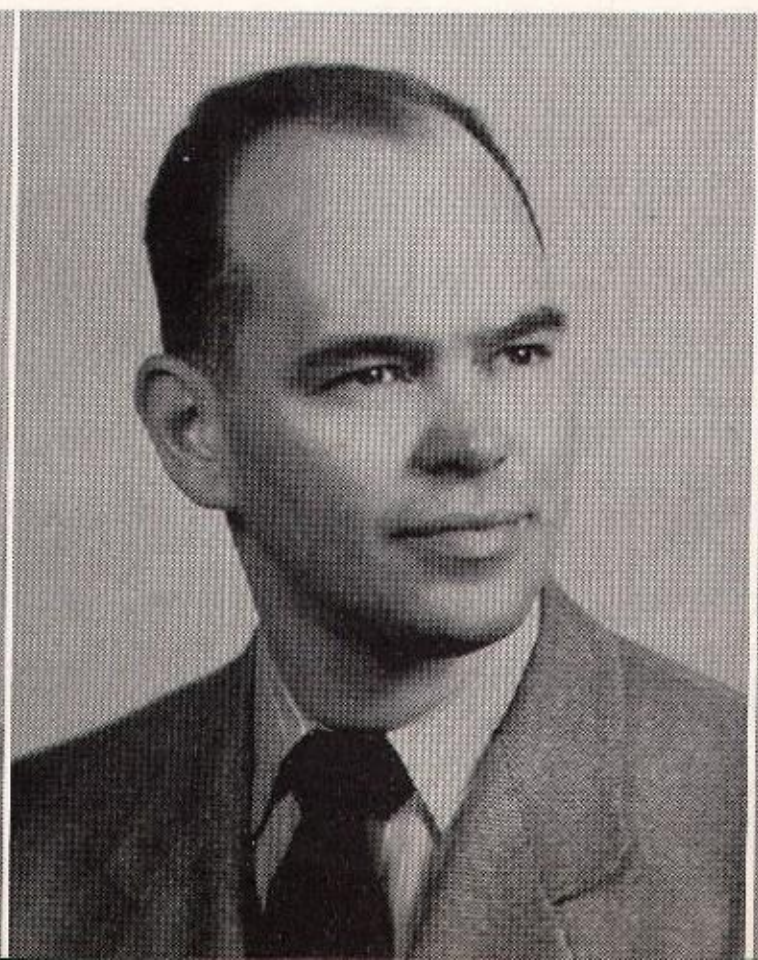

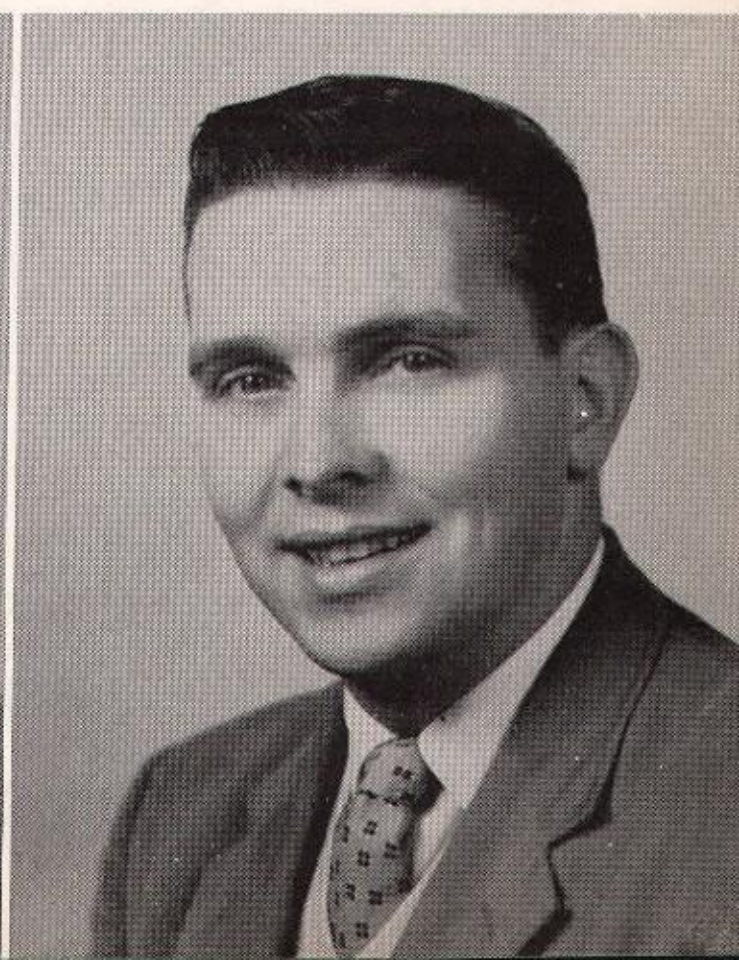

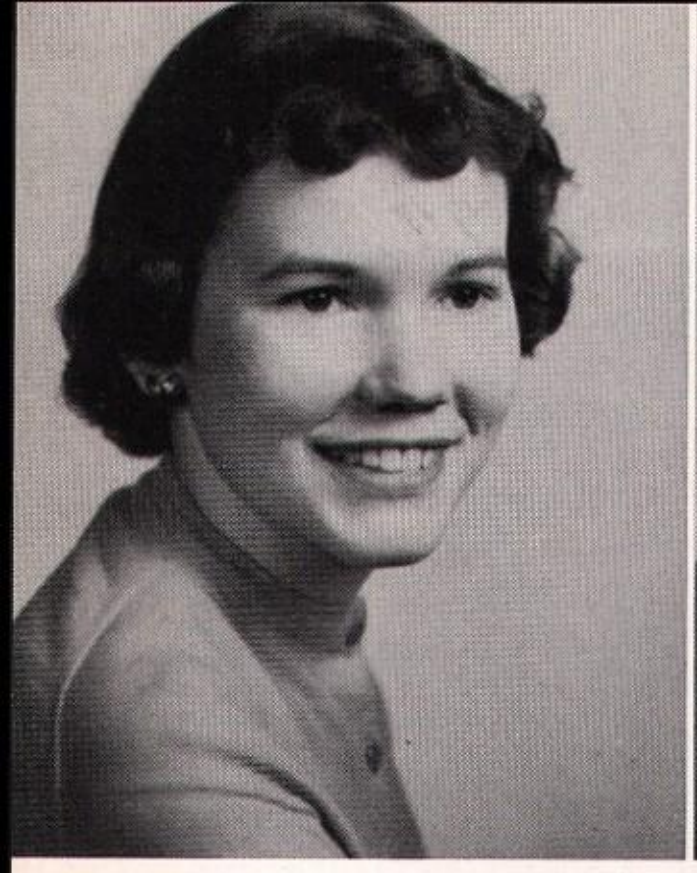

Miss Patricia Kerr
Geneva College B.A.
Science

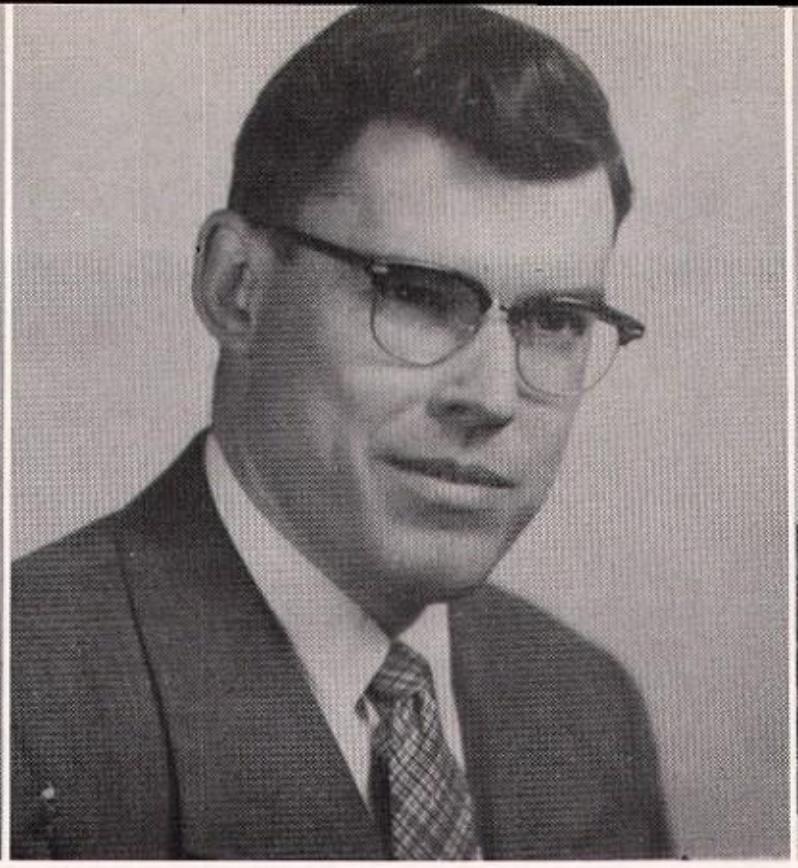

Mr. Edward Long
Indiana State Teachers College
B. S.
Penn State University M. Ed.
Commercial Studies

Miss Dorothy Lorcher
Hiram College B. A.
English

As

Mr. Eugene Majda
Indiana State Teachers College
B. S.
Geography

Miss Patricia Maxwell
Seton Hill College B. S.
Homemaking

Mr. Wallace McJunkin
Penn State University B. S.
Physical Education and Health

Miss Laura E. Miller
Indiana State Teachers College
B. S.
Music

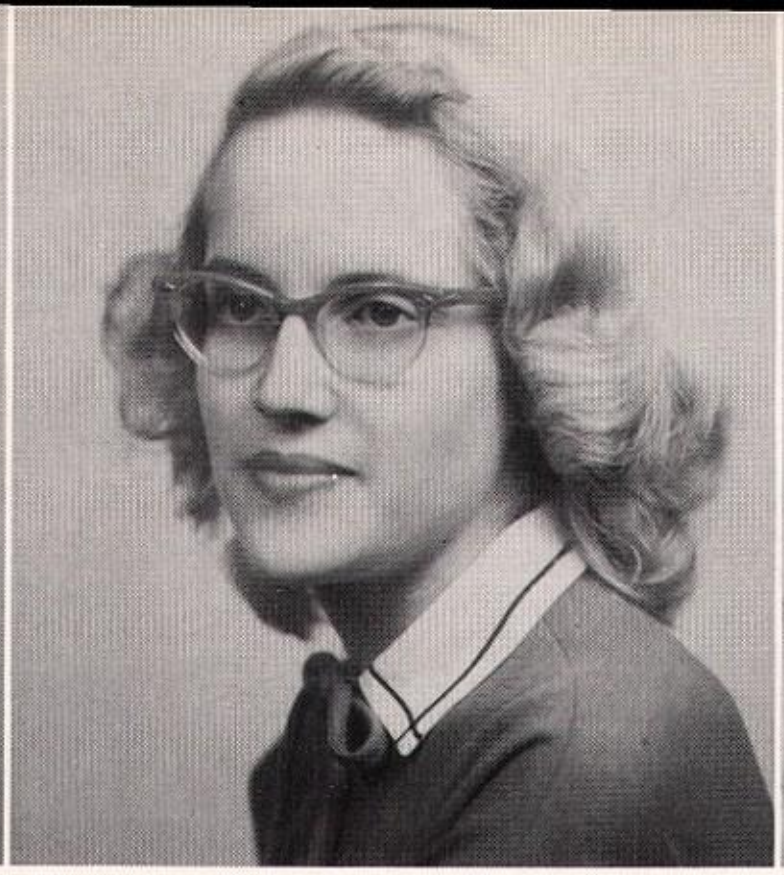

Mrs. Kathleen Ray
Cornell University B.A.
Language

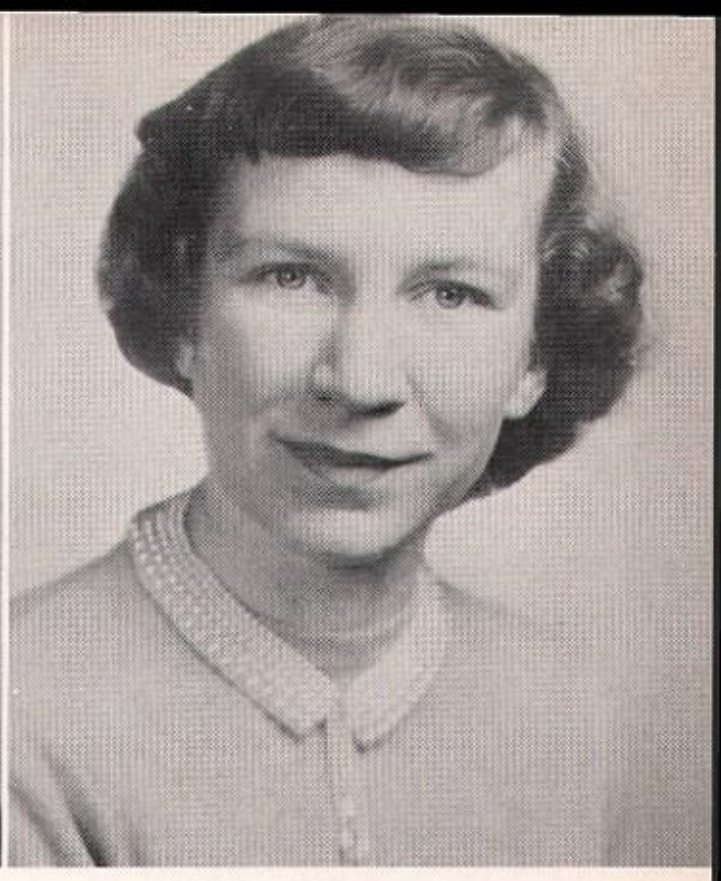

Mrs. Elizabeth Royer
Penn. State University B. A.
English

We . . .

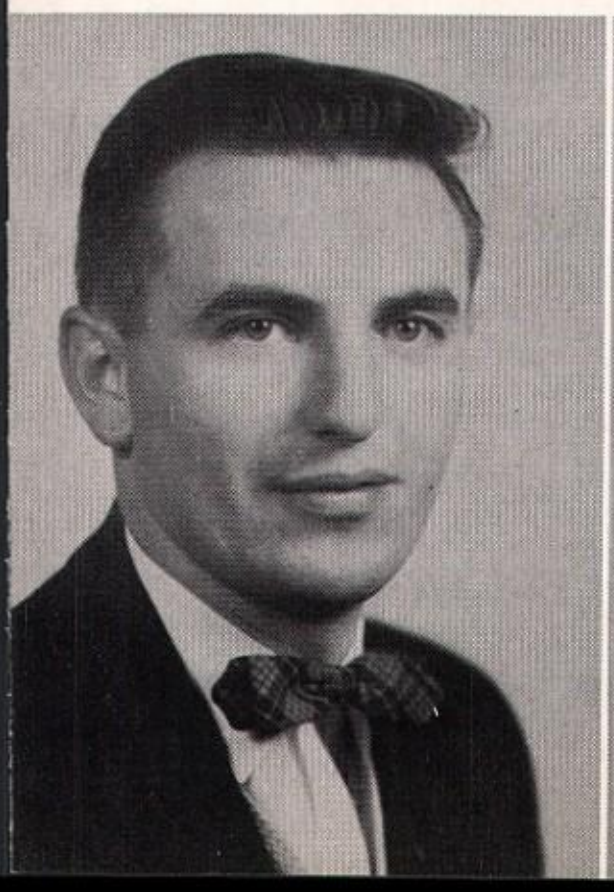

Mr. Thomas Schutte
University of Maryland B. S.,
M. S.
Agriculture

Mrs. Lois T. Sellers
Indiana State Teachers College
B. S.
Commercial Studies

Mrs. Evelyn Stephan
Slippery Rock State Teachers
College B. S.
Physical Education and Health

Miss Martha Sterrett
Indiana State Teachers College
B. S.
Homemaking

Mrs. Ruth Thon
Carnegie Institute of
Technology B. S., M. Ed.
Commercial Studies

Mr. Cecil Tremaine
California State Teachers
College B. S.
University of Pittsburgh M. Ed.
Industrial Arts

Remember

Mrs. Bertha Vollberg
Frick Teachers College
Librarian

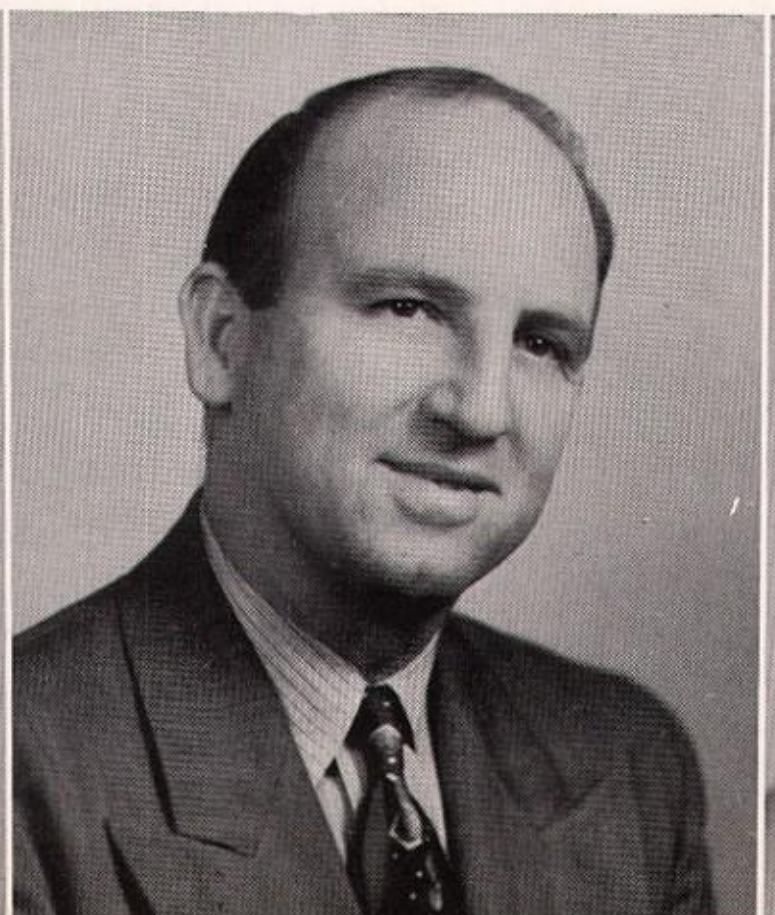

Mr. Carl Vollberg
University of Pittsburgh
Industrial Arts

Miss Joan Walendziewicz
Slippery Rock State Teachers
College B. S.
Physical Education and Health

Mr. William Waskoskie
St. Francis College B. A.
University of Pittsburgh
M. Litt.
English and Biology

Miss Lilian Westin
Slippery Rock State Teachers
College B.S.
English and Social Studies

Miss Ida Wiester
Waynesburg College B. A.
History

Them

Mr. William Williams
Shephard College B. S., A. B.
Physical Education and Health

Miss Margaret Dunbar
University of Pittsburgh B. A.
English

Mr. James Lines
Clarion State Teachers College
B. S.
Science

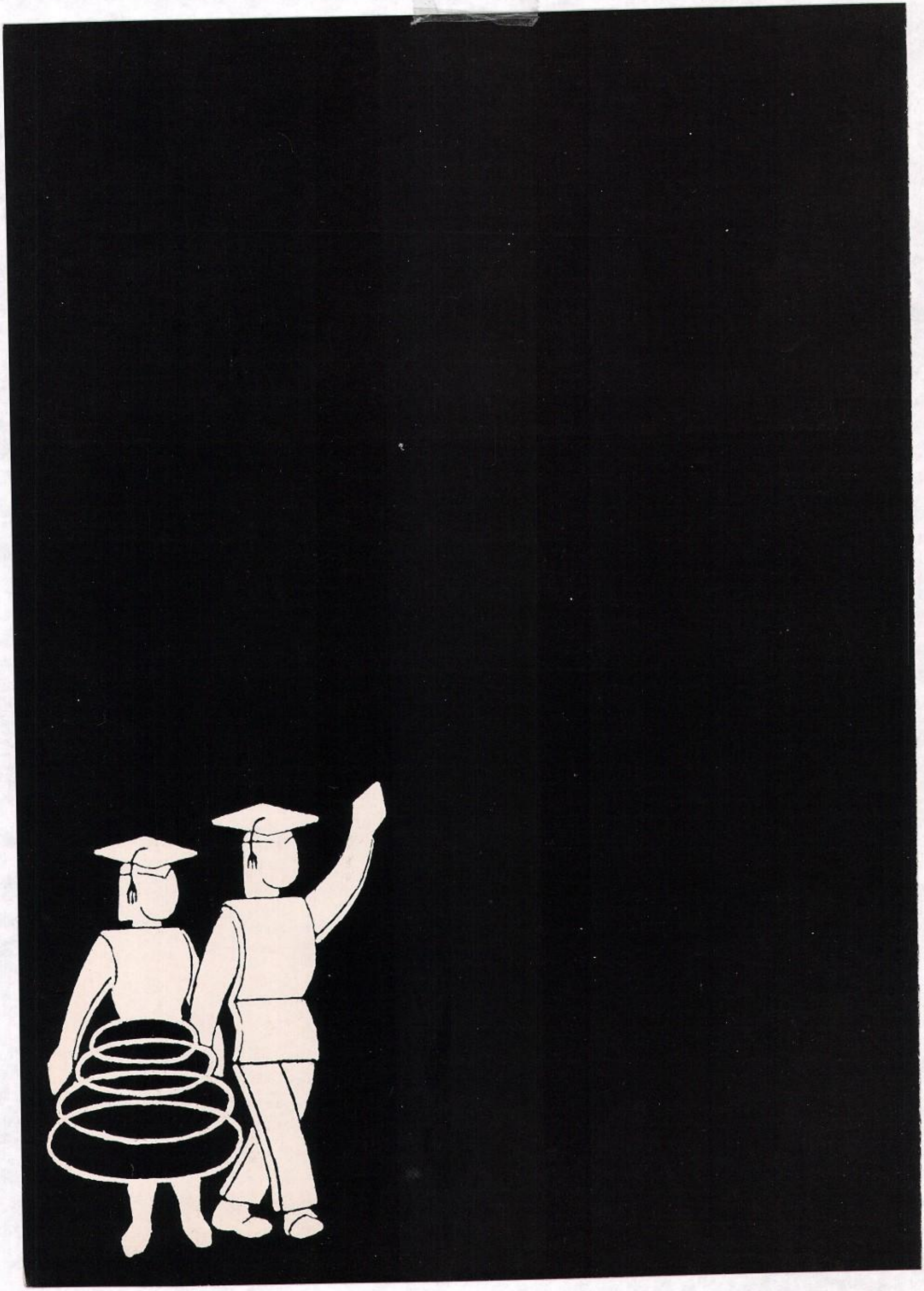

S E N I O R S

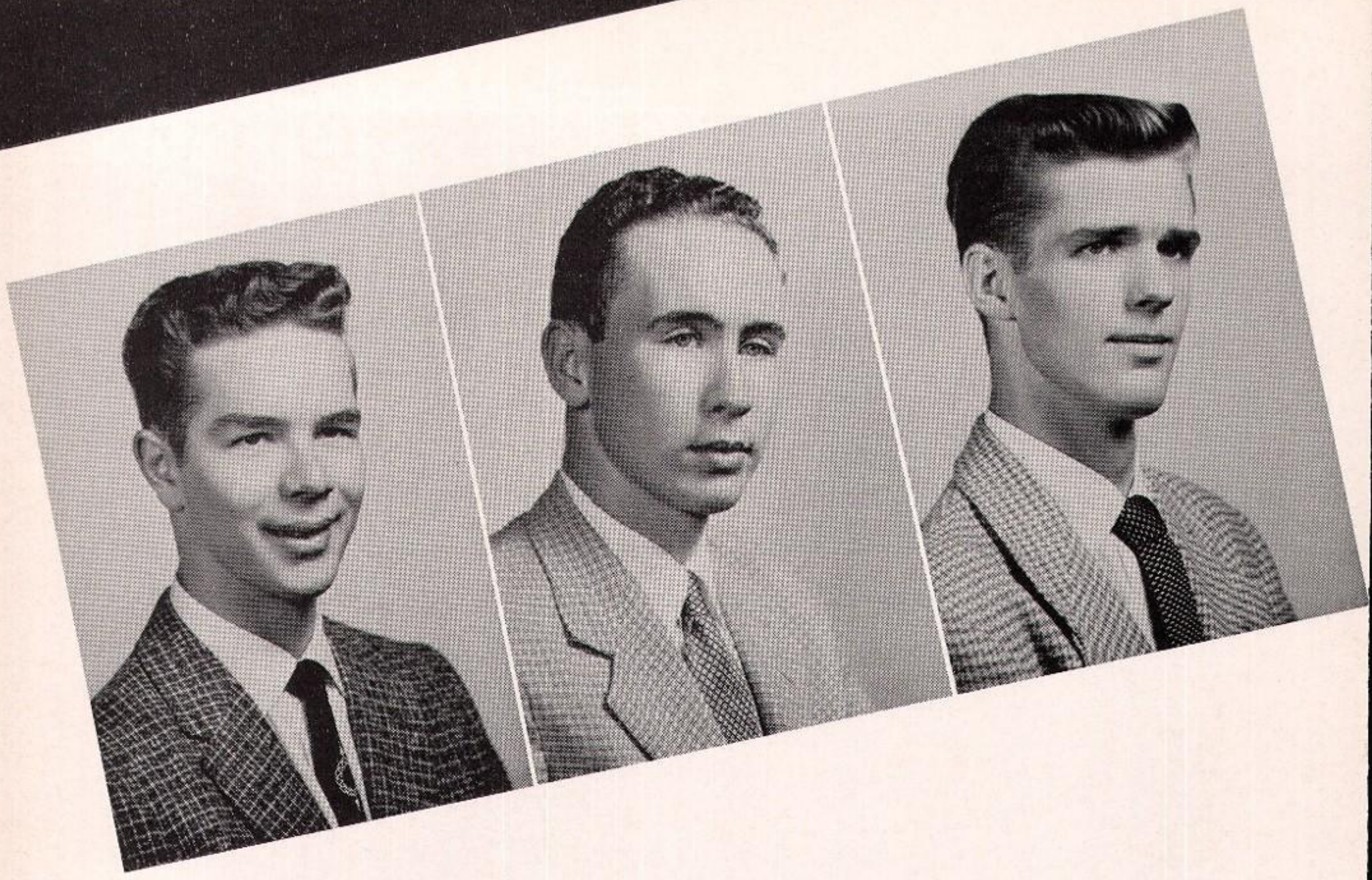

Daniel Ackerman

Mixed Chorus 4; Baseball 4; Basketball 2; Quill 3,4; Rifle Club 3; Science Club 4; Junior Play; Senior Play.

Clifford Allen

Rifle Team 3,4; F. F. A. 3,4; Visual Aids Club 2.

William Brady

Band 3; Mixed Chorus 2,4; F.F.A. 2; Rifle Club 3; Dancing Club 4; Senior Play.

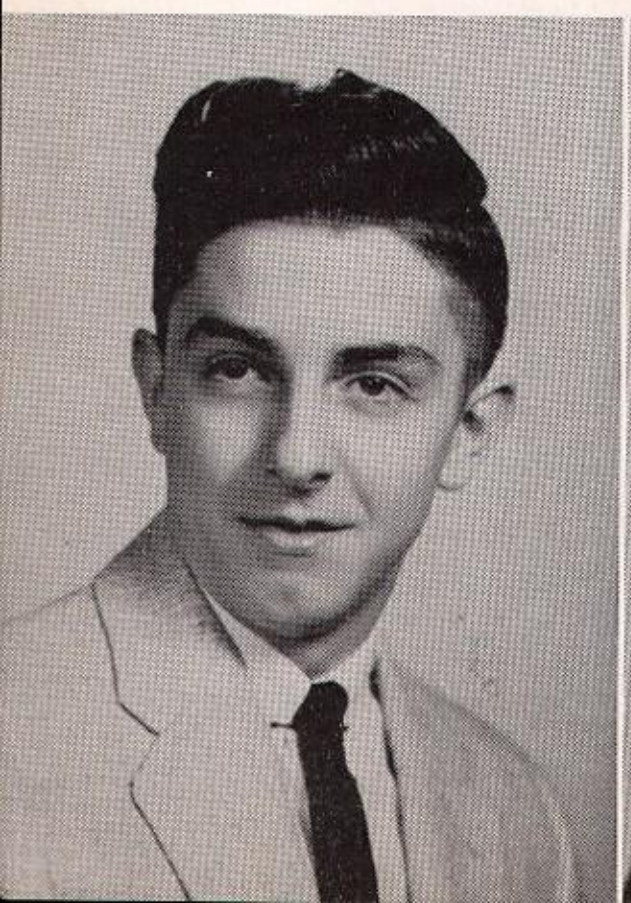

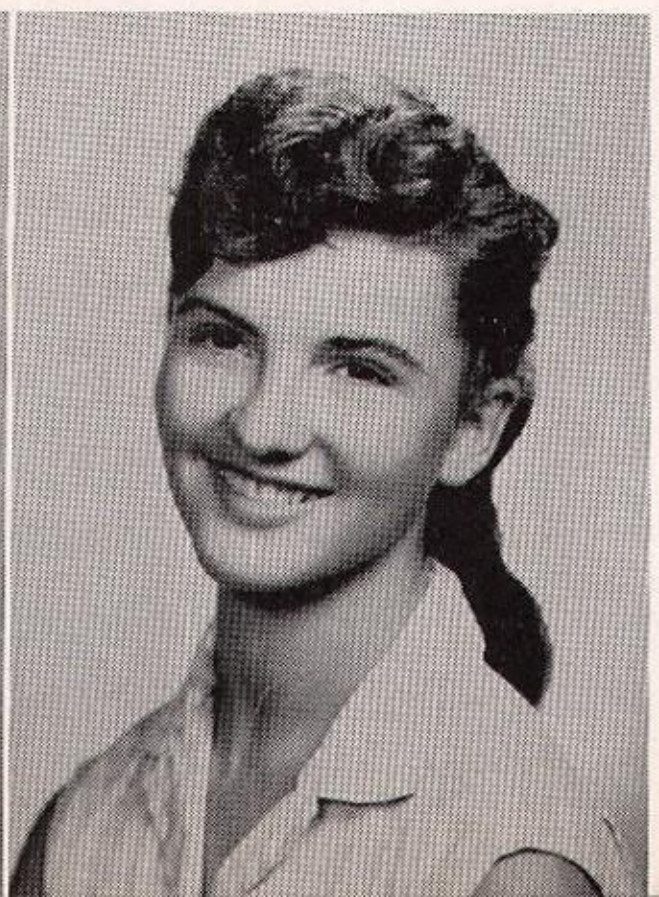

Roger Brown

Science Club 4.

Janet Bryan

Student Council 2; Mixed Chorus 2, 3,4; Science Club 4; Quill 3,4; Senior Play; May Court 3; J.V. Basketball 2.

Dixie Lee Clark

Newspaper, 2,4.

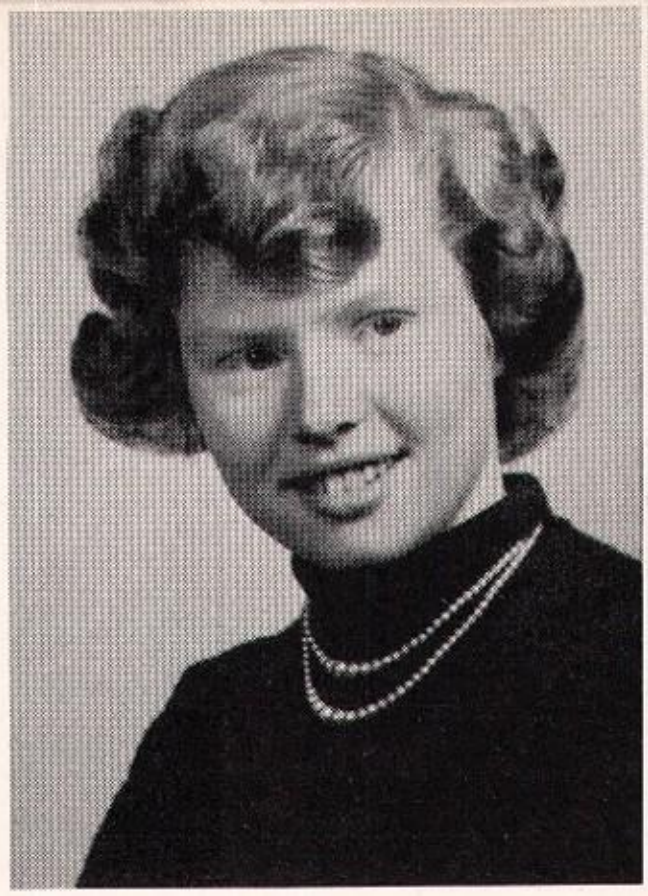

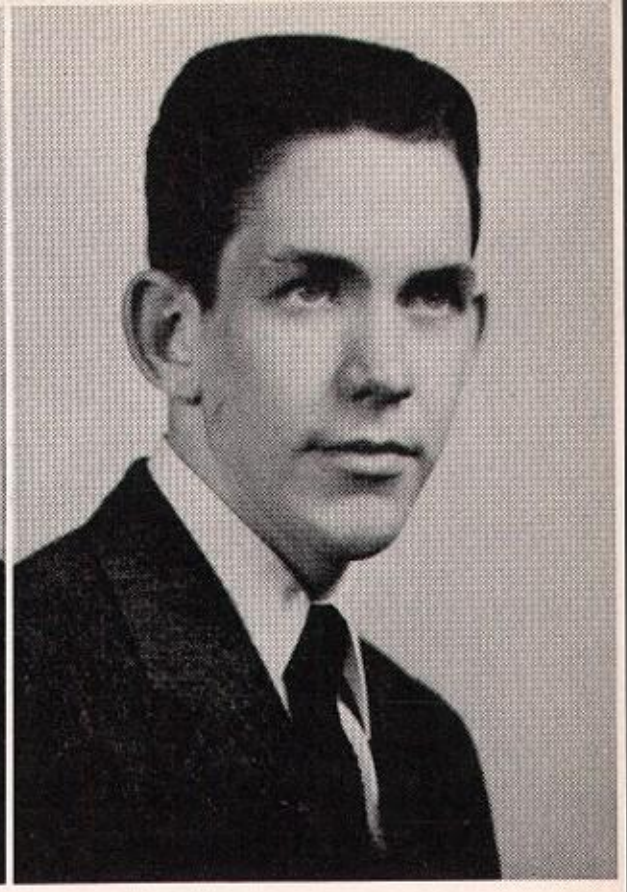

David Coe

Science Club 3; Chess Club 4; Quill 4; Senior Play.

Georgette Daniels

Mixed Chorus 2; Quill 4; Senior Play; Dancing Club 4; Language Club 3.

Ronald Daugherty

Boxing Club 3,4; Archery Club 2; Boys Athletic Club 2; Golden Gloves 3,4.

Richard De Biase

Boys Athletic Club 2; Visual Aids Club 4.

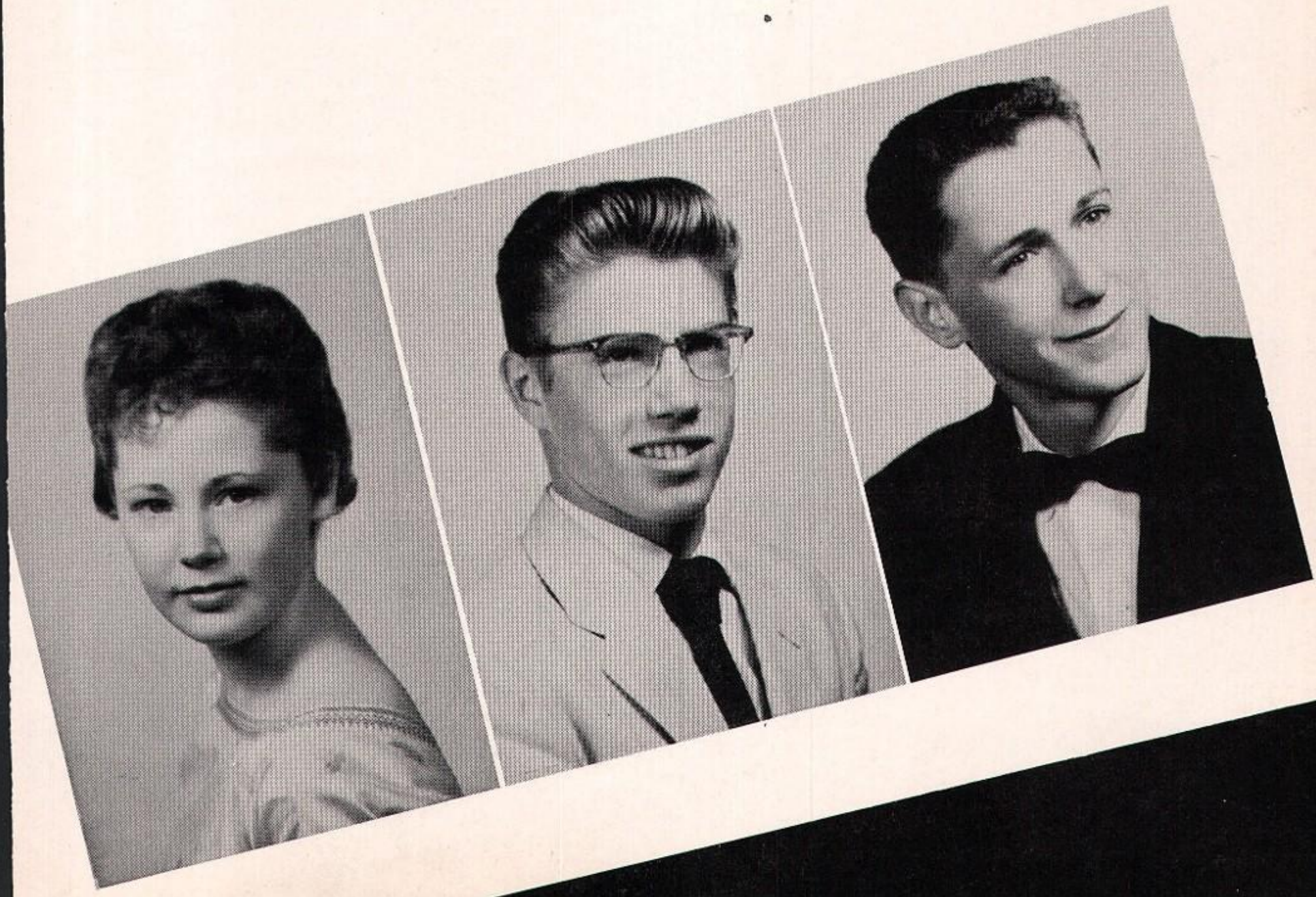

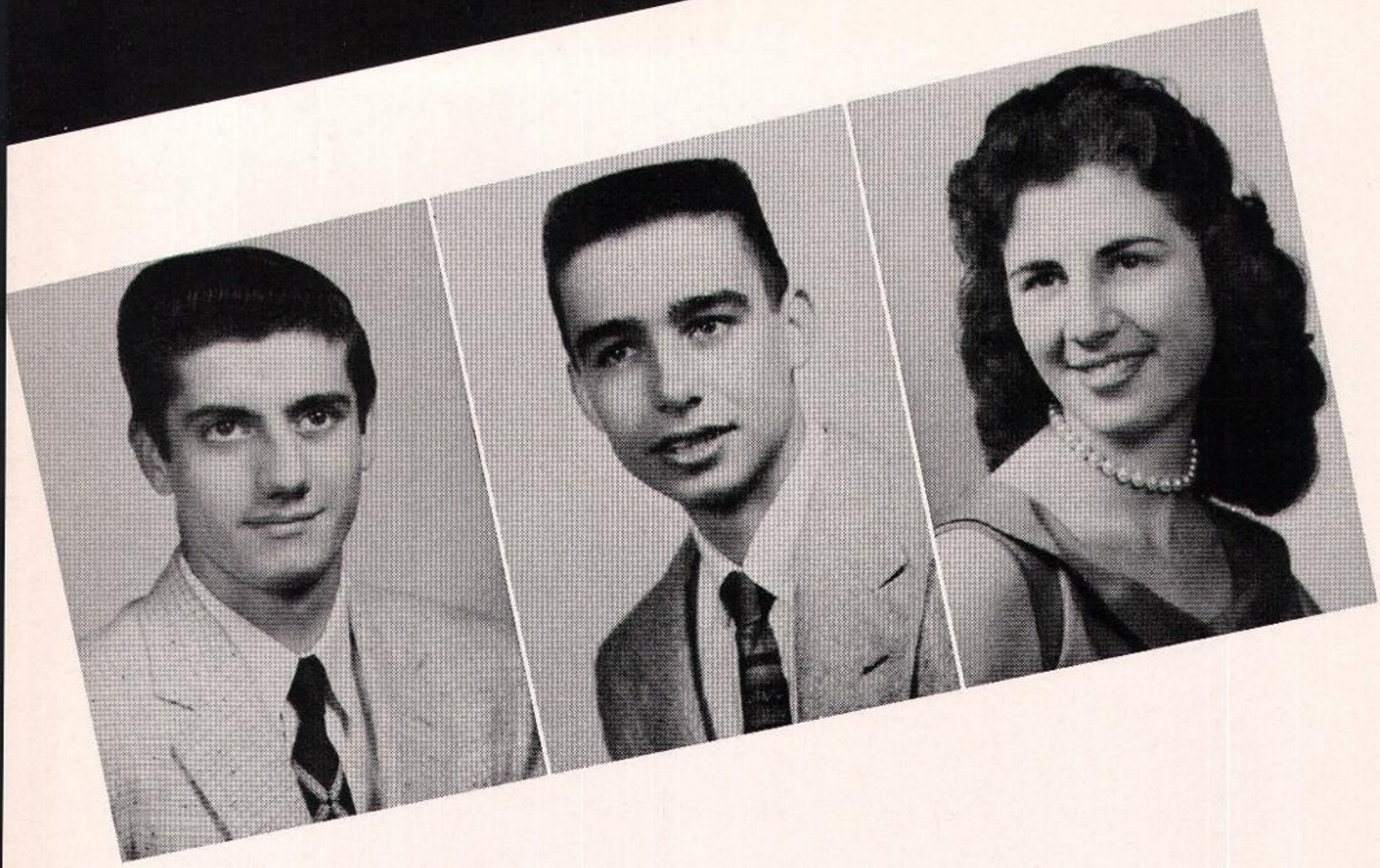

James De Cecco

Boys Athletics Club 2,3,4; Basketball, J.V. 2.

Richard DeKlever

Class President 1,2; Vice President 3; Mixed Chorus 4; Varsity Club 2, 3,4; Quill 3,4; Junior Play; Basketball, Jr. Varsity 2,3; Varsity 4; Baseball 2,4.

Rena DeZanet

Girls Chorus 2,3; Mixed Chorus 2, 3,4; Quill 3,4; Cheerleader 2,3,4; National Honor Society 3,4; Junior Play; Senior Play; Cheerleader Club 4; May Court 2,3; Girls Athletic 2; Varsity Club 4.

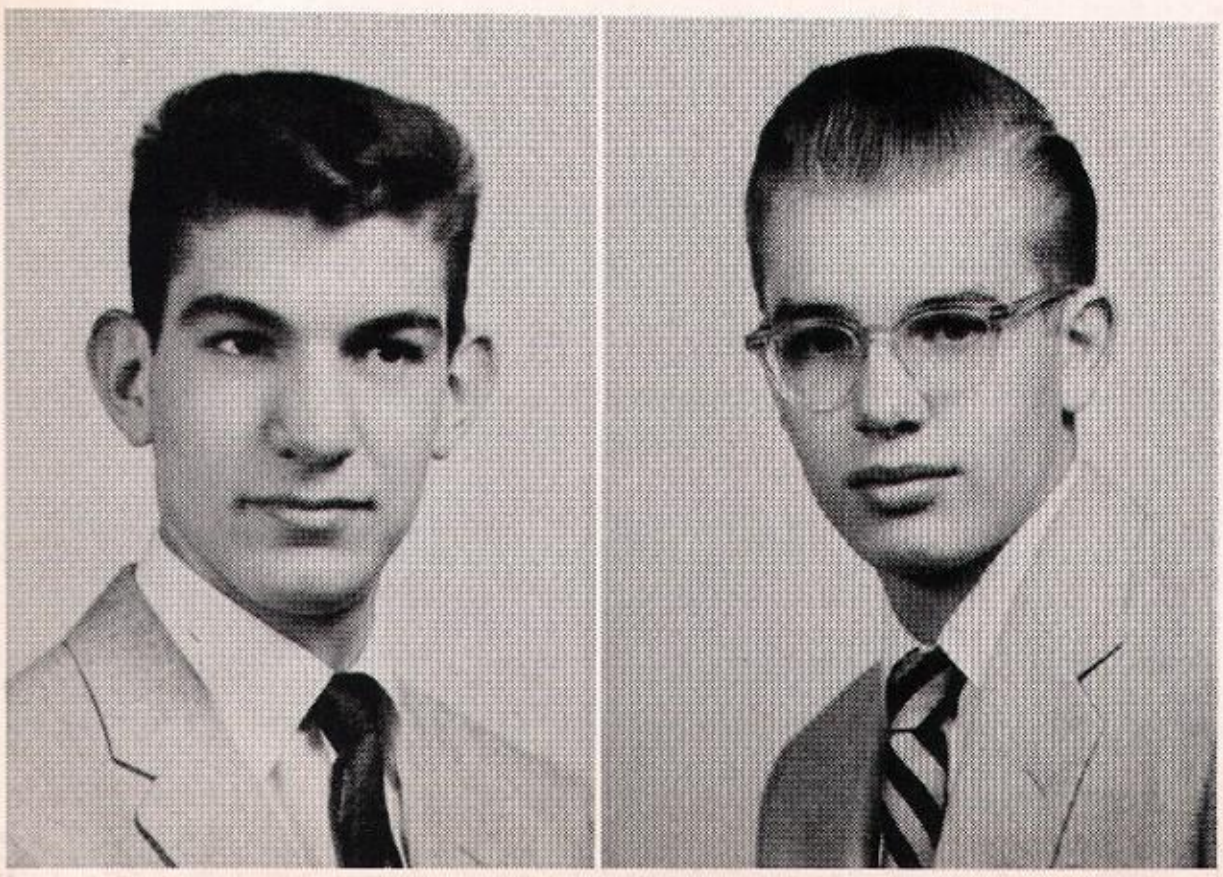

Simon Eckels

Mixed Chorus 2,3,4; Junior Play; Art Club 2; F.T.A. 4; Boxing Club

Noel Emanuel

Boys Athletic Club 2,4; Boxing Club 3.

Richard Fatur

Baseball 2,3,4; Basketball, J.V. 2, 3; Varsity 4; Boys Athletic Club 4; Tinker Craft 2; Varsity Club 3,4.

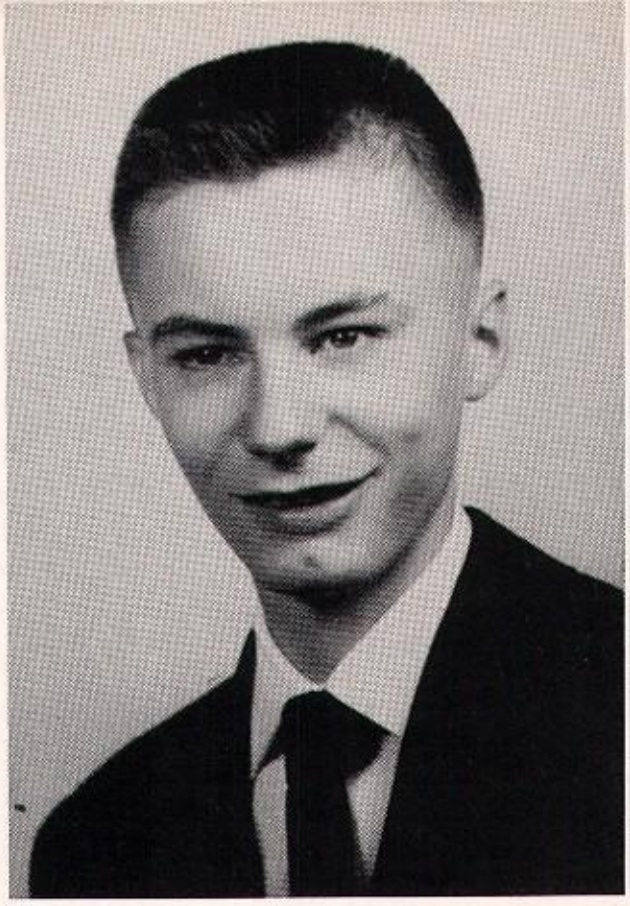

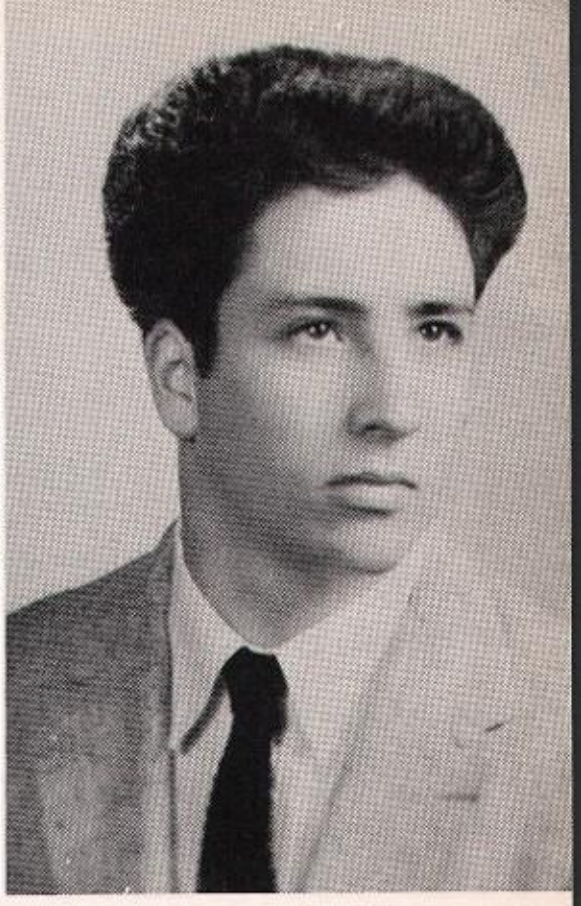

Kenneth Gallucci

Boys Athletics Club 2,4; Rifle Club 3.

Harry Glunt

F.F.A. 2,3,4.

Larry Glunt

Science Club 2; Boys Athletics Club 4.

William Gorton

F.F.A. 2,3,4.

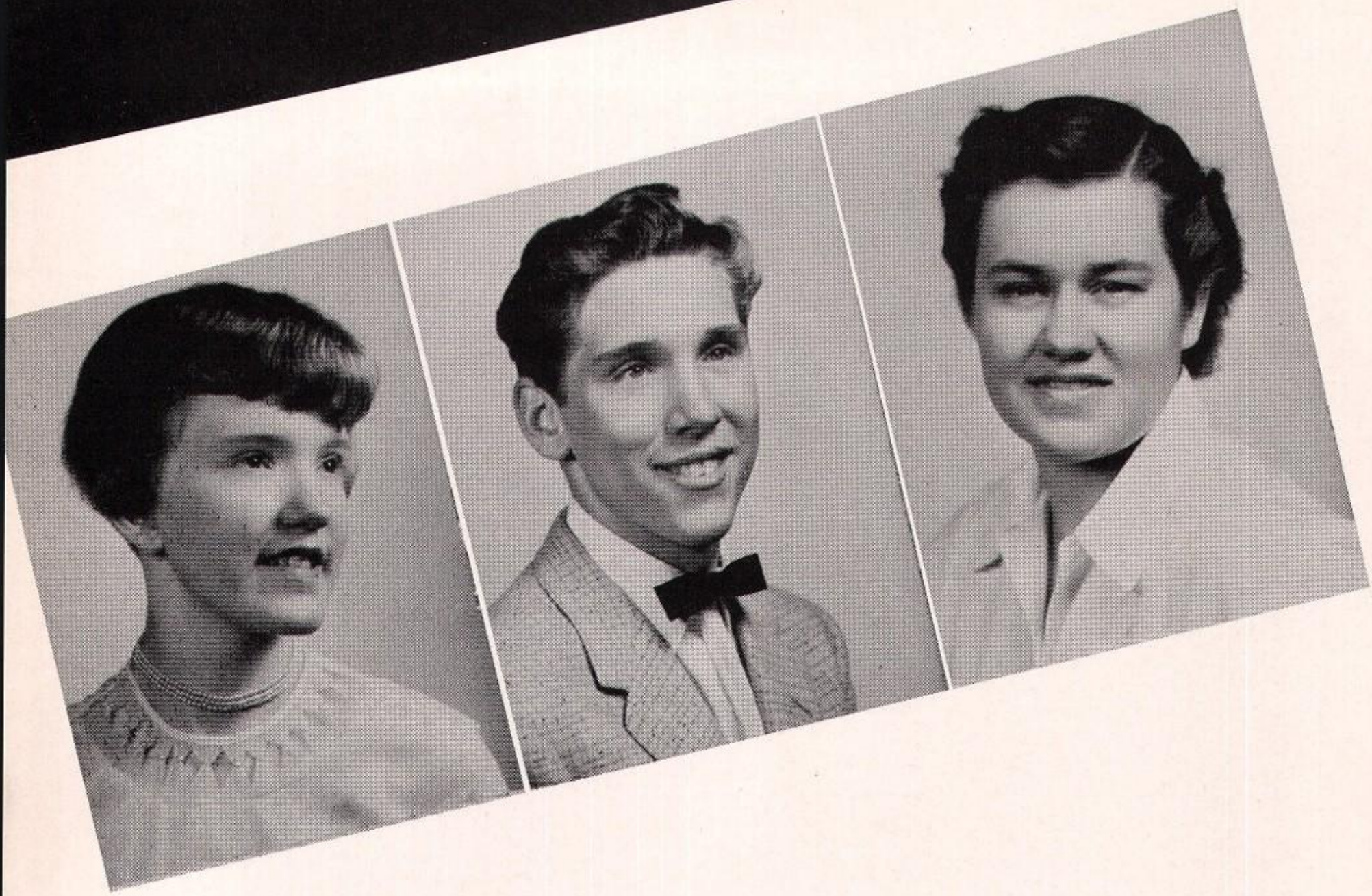

Lois Ann Grigor

Camera Club 2; Library Club 3; Newspaper Club 4.

Norman Guy

Mixed Chorus 2; Visual Aids Club 2; Rifle Club 3; Dancing Club 4.

Marion Heaven

Band 2,3,4; Mixed Chorus 4; Rifle Club 4; Dance Band 3; Visual Aids Club 2.

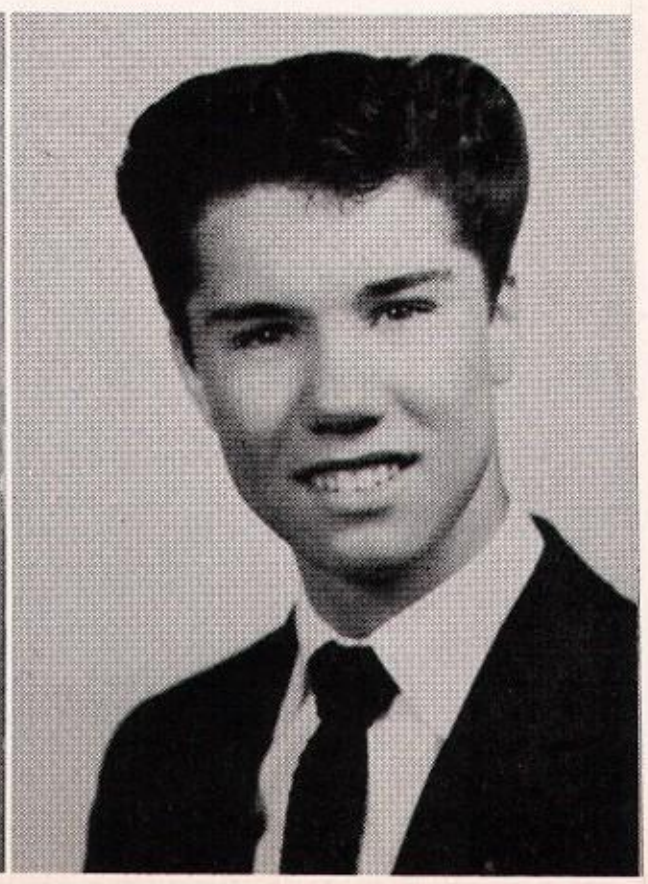

Gloria Homce

Camera Club 2; Newspaper 3; Editor 4.

Charles Kachilo

Band 2; Basketball, J.V. 2; Volleyball 2; Rifle Club 3; Golf Team 2,4; Archery Club 2; Dancing Club 4; Junior Play; Senior Play; Mixed Chorus 4.

Rhoda Mae Kachilo

Basketball 2,3,4; Dancing Club 4; Varsity Club 4; Music Appreciation Club 2; Senior Play.

Loretta Katkowski

Student Council 3; Girls Athletic Club 2; Dancing Club 4.

Rodney Kiefer

Archery Club 2; Dance Band 3; Science Club 4; Band 2,3,4; Quill 4; Student Council 4, President.

Susan Kilgore

Class Secretary 4; Band 3,4; Girls Chorus 2,3; Mixed Chorus 3,4; Dramatics Club 2; Science Club 4; National Honor Society 3,4; Senior Play; Quill 3,4; Basketball, Junior Varsity 2.

Elizabeth Kohosek

Camera Club 2; Newspaper Club 3; F.H.A. 4.

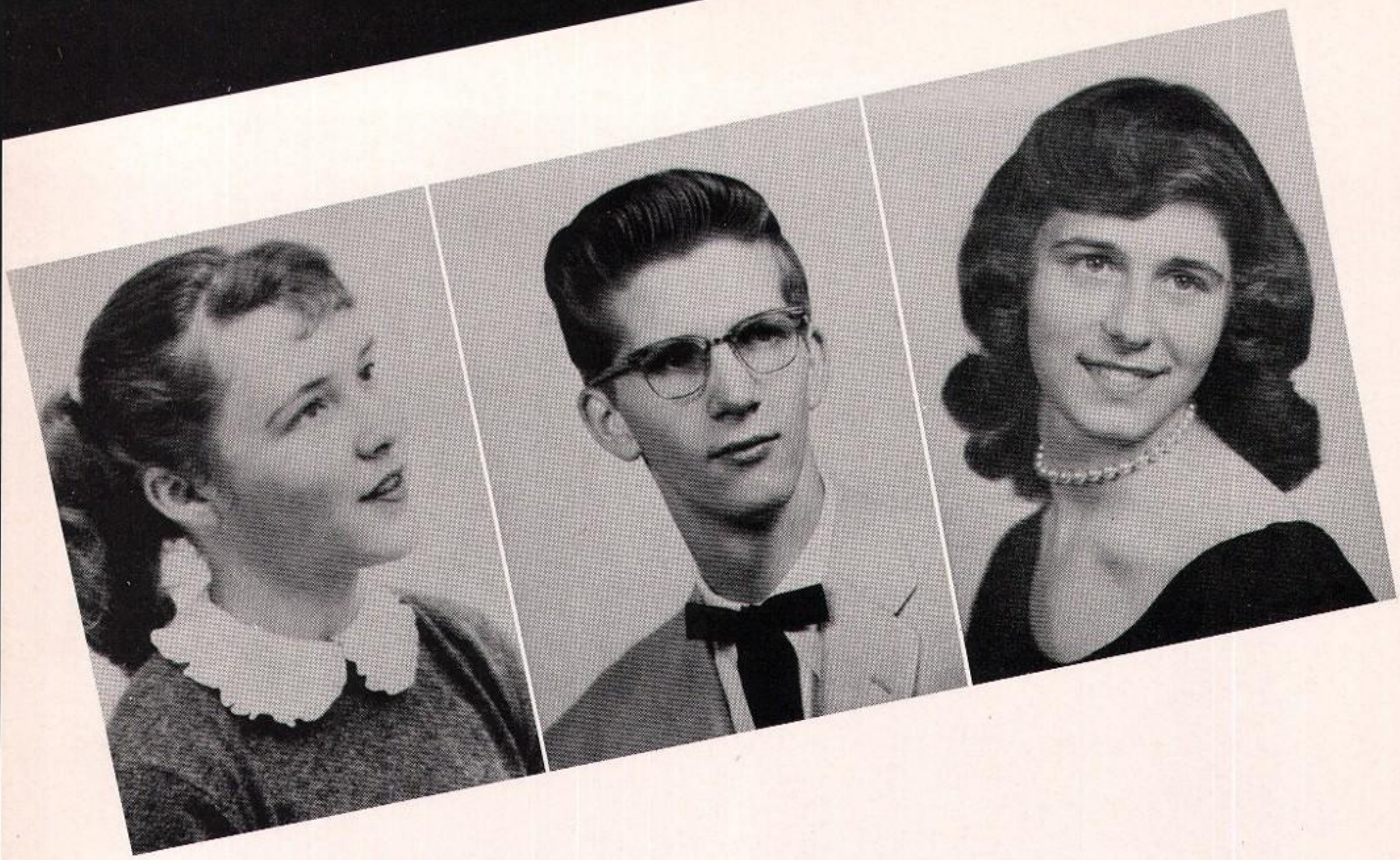

Karen Ann Korach

Mixed Chorus 2,3,4; Senior Girls Athletic Club 2; Dramatics Club 3; F.T.A. Club 4; Junior Play; Senior Play; Quill 4.

Charles Kozuch

Visual Aids Club 2; Rifle Club 3; Dancing Club 4.

Nancy Krushinski

Girls Chorus 2; Mixed Chorus 2,3, 4; Basketball 3,4; Quill 3,4.

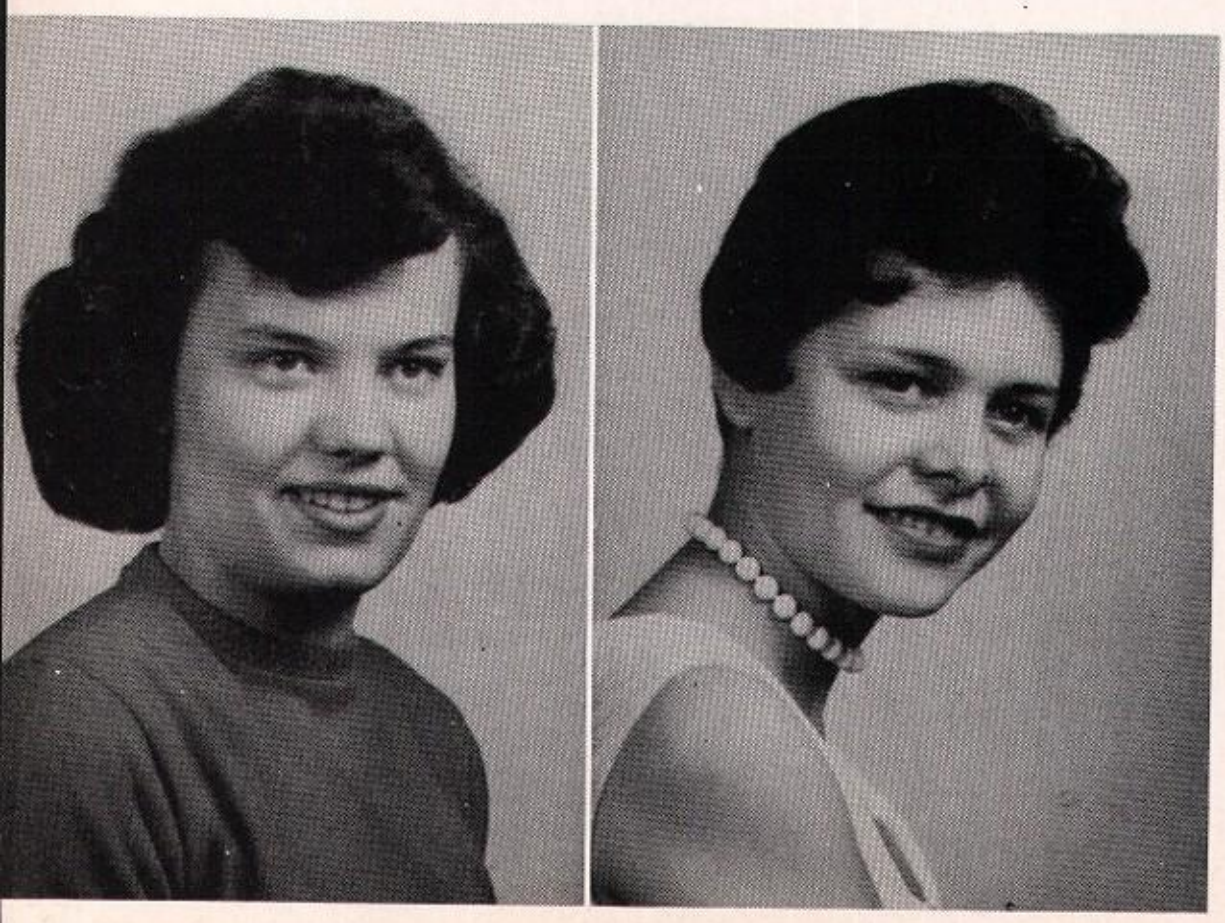

Vera La Bryer

Girls Chorus 2,3; Mixed Chorus 2, 3,4; Camera Club 2; Library Club 3; F. H. A. 4.

Joanne Lacaria

F.H.A. Club 2; Dancing Club 4.

Elaine Lapcevic

Mixed Chorus 2,3,4; Triple Trio 2, 3; Basketball 2,3; Dancing Club 4; Girls Athletic Club 2,3; Varsity 4.

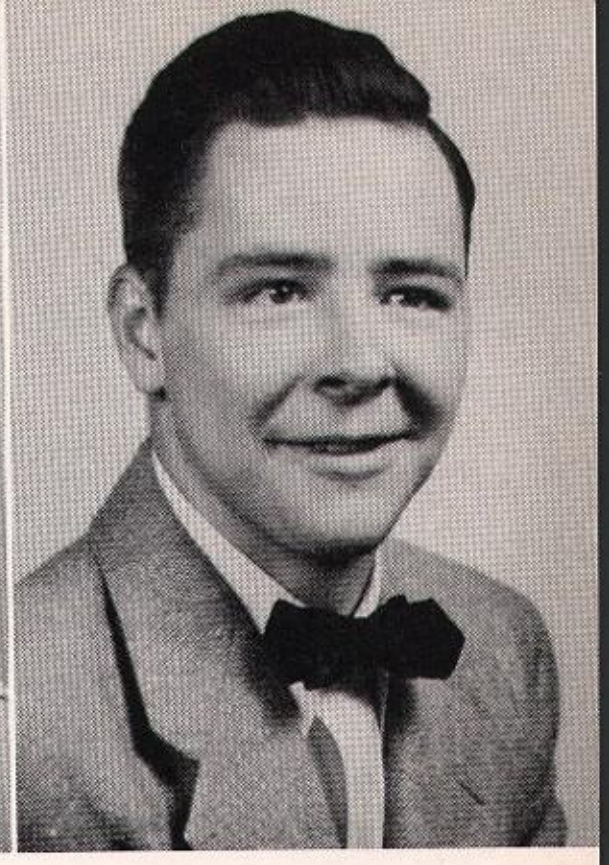

Joseph Lavrich

Visual Aids Club 2; Model Building Club 4; Camera Club 3.

Rosemary Liprando

Student Council 3; Basketball 2,3,4; Quill 4; Girls Athletics Club 2; Varsity Club 3,4; F.T.A. 4.

Charles Mallick

Rifle Club 3; Dancing Club 4.

Joseph Mance

Baseball 2,3; Golf Team 4; Varsity Club 3,4; Visual Aids Club 3.

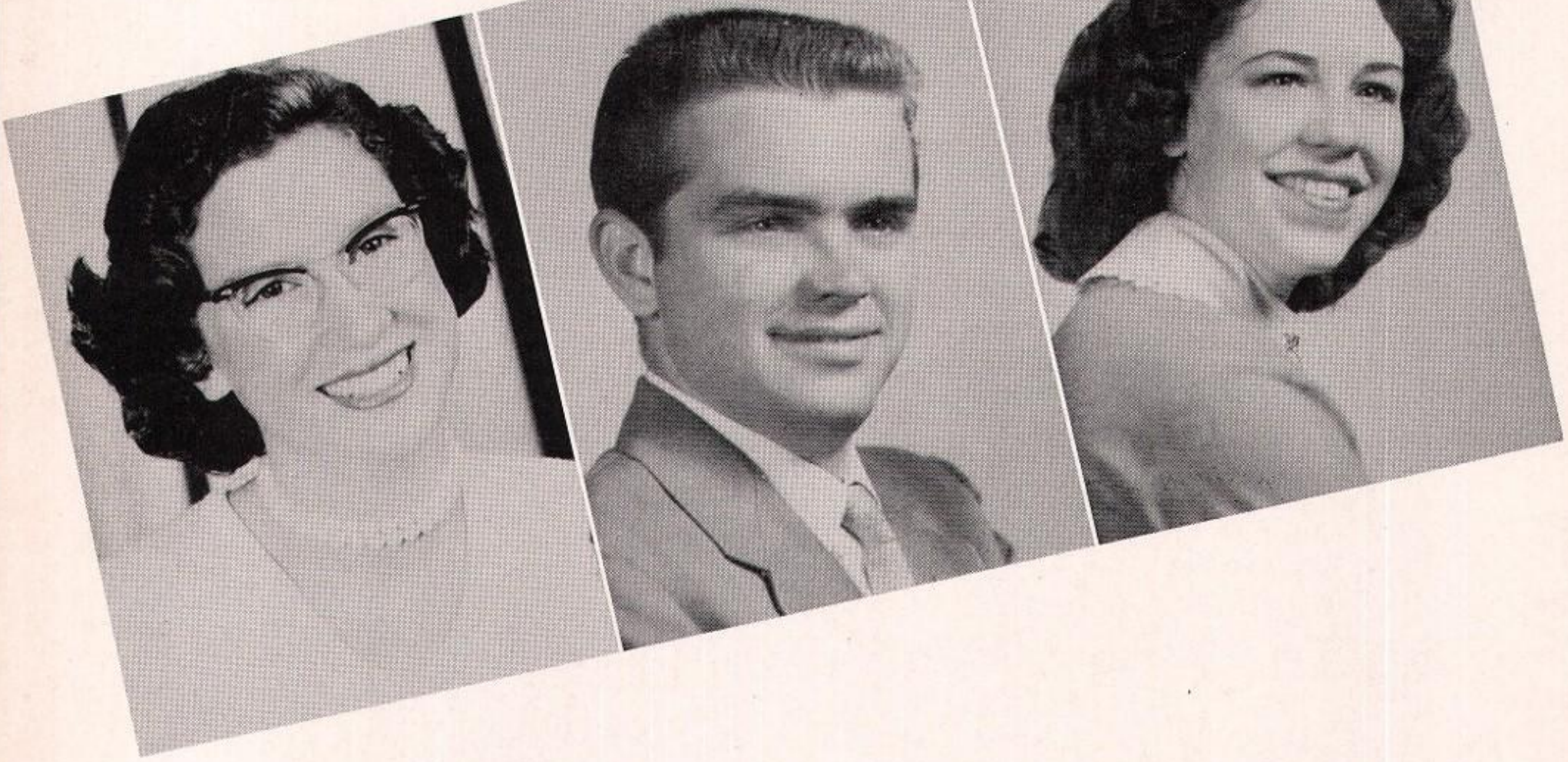

Eva Jean Maxwell

Drama Club 2,3; Dancing Club 4

Walter McCollum

Rifle Club 3; Boys Athletics Club 4.

Marlene McNoldy

Newspaper 3; Dancing Club 4.

Betty Messalle

F.H.A. 2; Newspaper Club 3,4.

Robert Mika

F.F.A. 3,4.

Douglas Miller

Science Club 2,4.

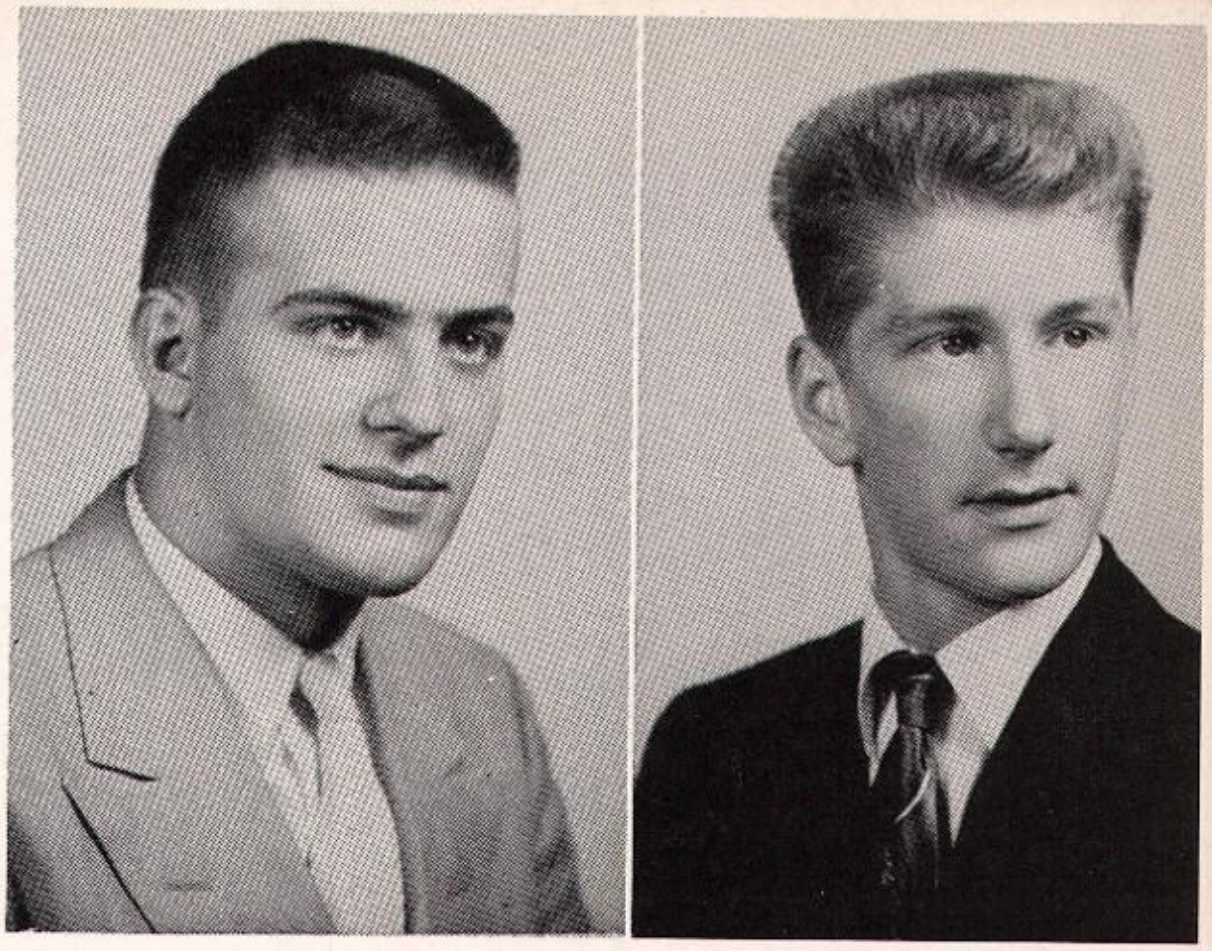

Theodore Miller

Band 2,3,4; Rifle Team 3,4; Golf Team 2; Boys Athletic Club 2; Rifle Club 3; Science Club 4.

George Nelson

Class President 3; Vice-President 4; Mixed Chorus 4; Quill 4; Science Club 4; Boys Athletic Club 2,3; National Honor Society 3,4; Senior Play.

Kenneth Noca

Band 2; Baseball 2; Basketball 3,4; Varsity Club 3,4; Boys Athletics Club 4.

Wendell Pass

Class President 4; Student Council 2; Band 2,3,4; Dance Band 3; Dance Club 4; Senior Play; Stage Crew 2, 3,4.

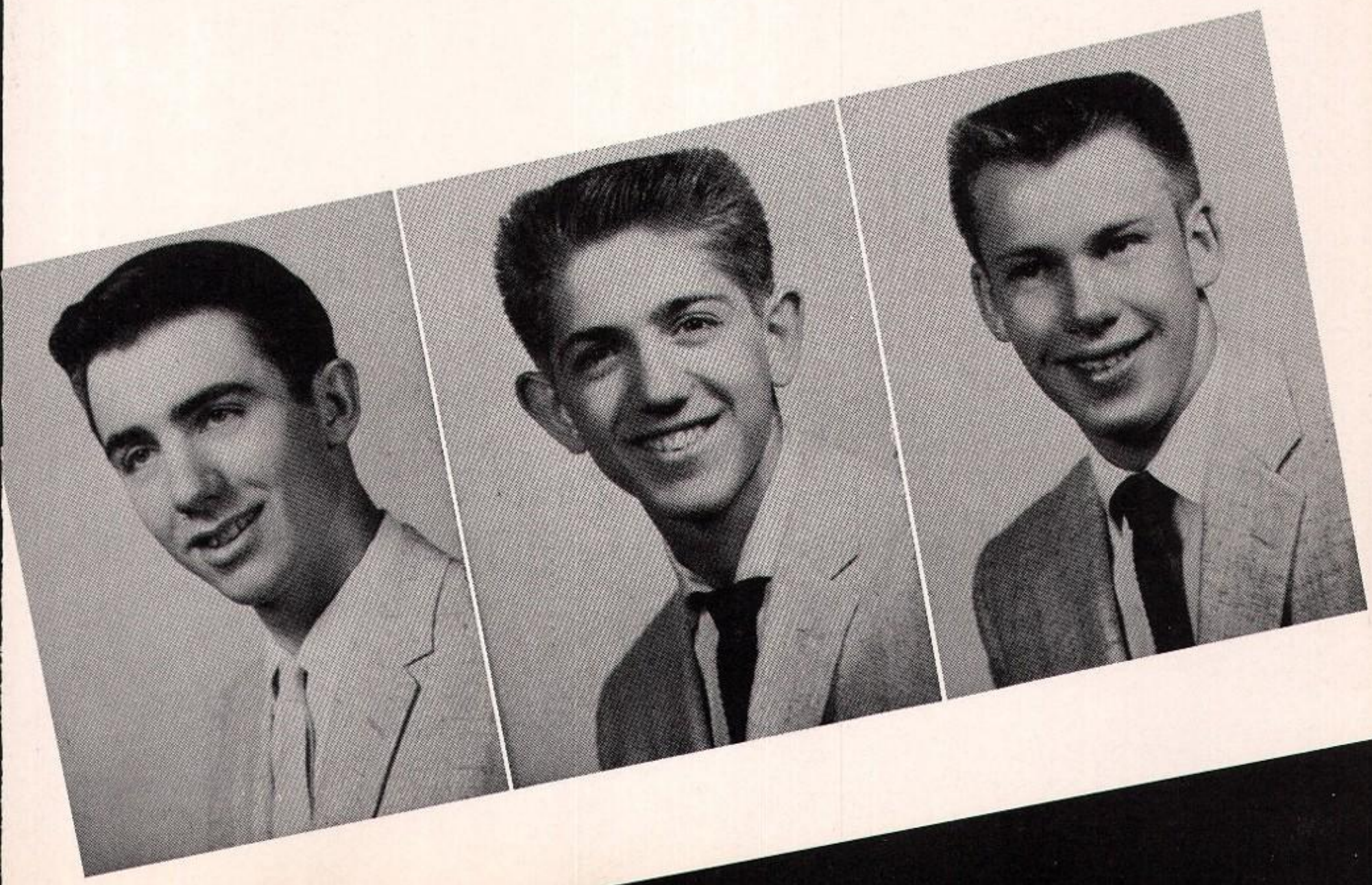

Wendelyn Pass

Drama Club 3; Language Club 2; F.H.A. 4; Junior Play; Senior Play.

Richard Persin

Science Club 1; Visual Aids 2; Boxing Club 3; F.T.A. 4.

John Popovich

Basketball 2; Boys Athletics Club 2,3; Dance Club 4.

Ellen Primozic

Language Club 2; Drama Club 3; Dancing Club 4; Junior Play.

Dino Reck

Rifle Team 4; Visual Aids 2; Rifle Club 3,4.

George Reese

Rifle Team 3,4; Golf Team 3,4.

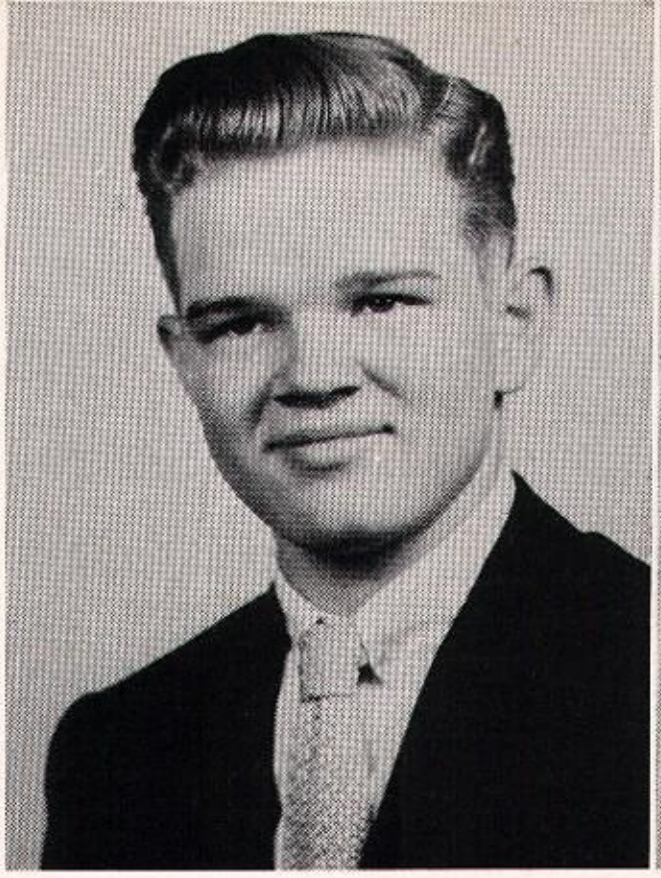

Geraldine Restauri

Girls Athletic Club 2; Mixed Chorus 4; Cheerleader 2,3,4.

Fred Rickett

Band 2,3,4; National Honor Society; Science Club 4.

Richard Rivardo

Varsity Club 2,3,4; Baseball 2,3,4.

Benjamin Rubright

Boys Athletics Club 2,3; Dancing Club 4.

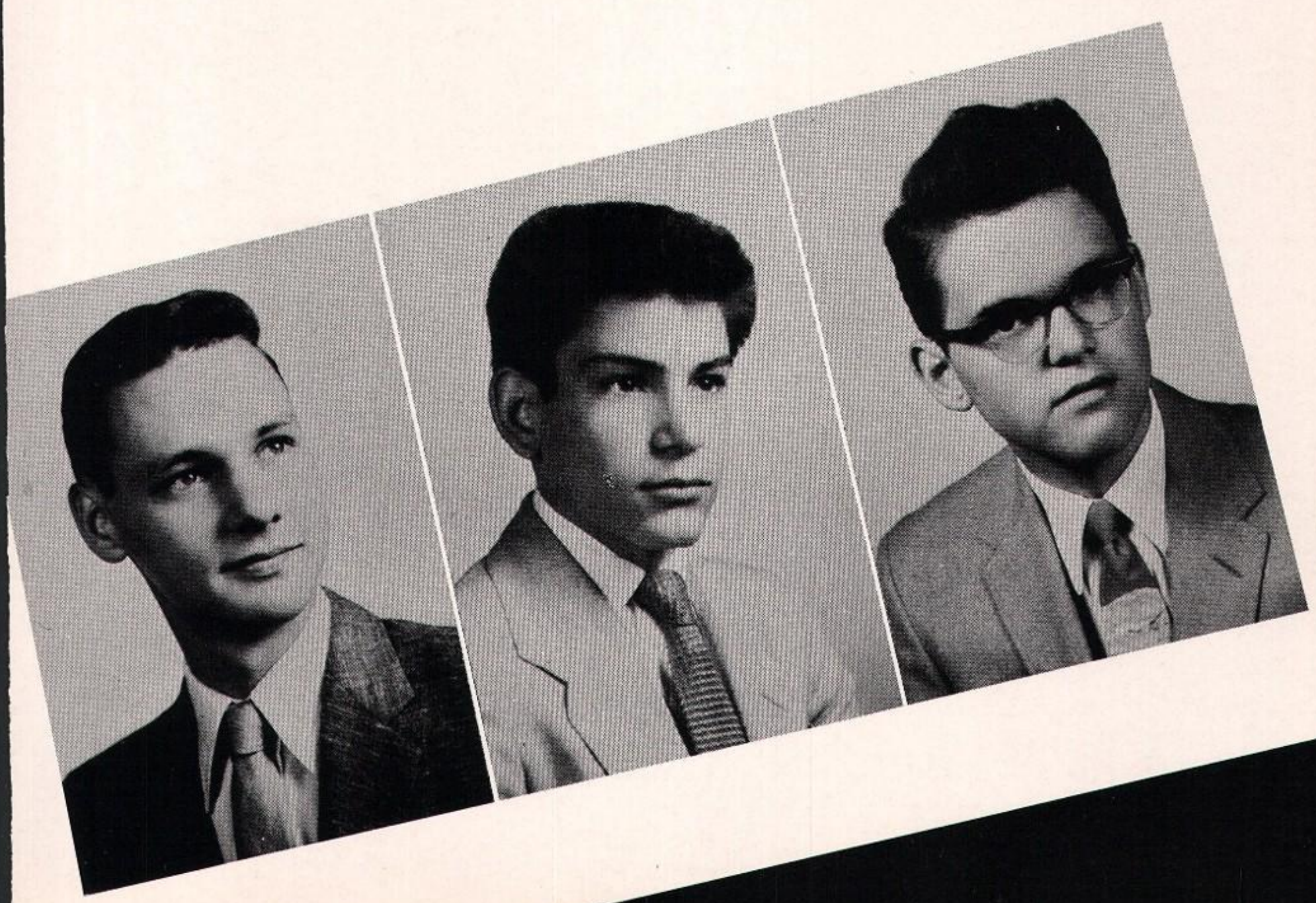

Helen Ruzbarsky

Camera Club 2; Library Club 3; Dancing Club 4.

Judith Schake

Class Secretary 3; Band 2; Mixed Chorus 2,3,4; Triple Trio 2,3; Cheerleader 2,3,4; Girls Athletic Club 2,3; Varsity Club 4; Junior Play; Senior Play.

Jo Ann Shallo

Student Librarian 4; Library Club 4; Newspaper Club 3.

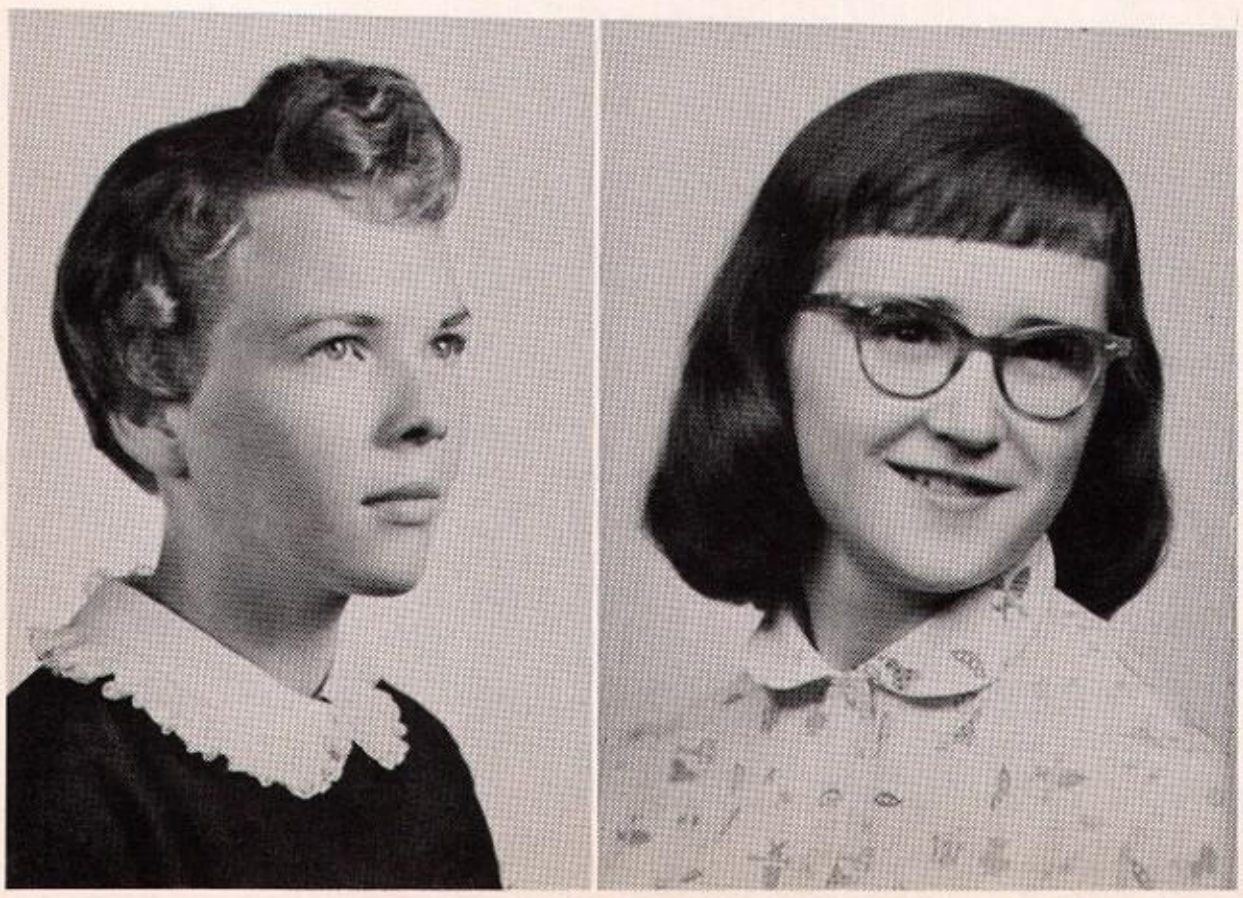

Dixie Shannon

Newspaper Club 2; Language Club 3; Dancing Club 4; Girls Chorus 2.

Susan Shaw

Music Appreciation Club 2; F.H.A. 3,4; Mixed Chorus 4.

James Shero

Visual Aids 2,3,4; Mixed Chorus 2, 3,4; Golf Team 2,3.

Rose Marie Sinan

Basketball Team 2,3,4; F.H.A. 2,3; Girls Athletics Club 2; Girls Chorus 2.

Dolores Stairs

Camera Club 2; Dancing Club 4.

Kay Staub

Mixed Chorus 2,3,4; Girls Chorus 2; Camera Club 2; Dance Band 2; F. H. A. 4; Senior Play; Junior Play.

Mary Ann Swaskey

Basketball Team 2,3,4; Varsity Club 4; Junior Play; Student Council 2; Mixed Chorus 2,3,4; Girls Athletics 2,3.

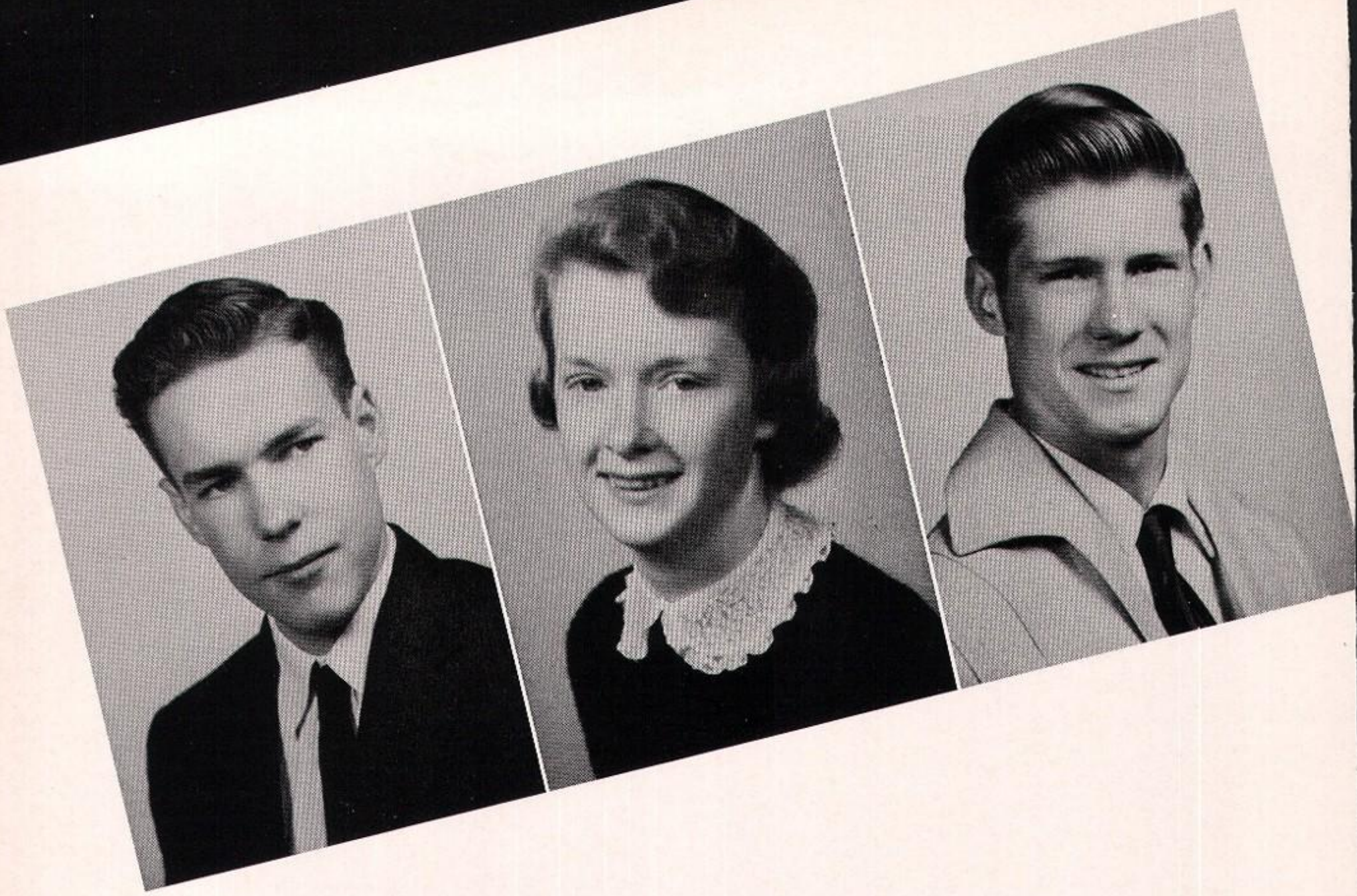

Daniel Swauger

Band 2,3,4; F. F. A. 3,4; Mixed Chorus 4.

Barbara Tomer

Camera Club 2; Dramatics Club 3; Dancing Club 4.

James Webb

Rifle Club 3,4; Rifle Team 4; Visua Aids 2.

Beverly Welsh

Girls Chorus 2,3; Mixed Chorus 2,3 4; F. H. A. Club 2,3,4.

Roger Wertz

Student Council 4; Boys Athletics Club 2,3,4; Junior Play; Senior Play.

Barbara Whitehead

Band 2, 3, 4; Mixed Chorus 2, 4; Drama Club 2,3; F. T. A. 4; Quill 4; Junior Play; Senior Play.

Wendell Pass, President; Susan Kilgore, Secretary-Treasurer; George Nelson, Vice-President.

Class Officers

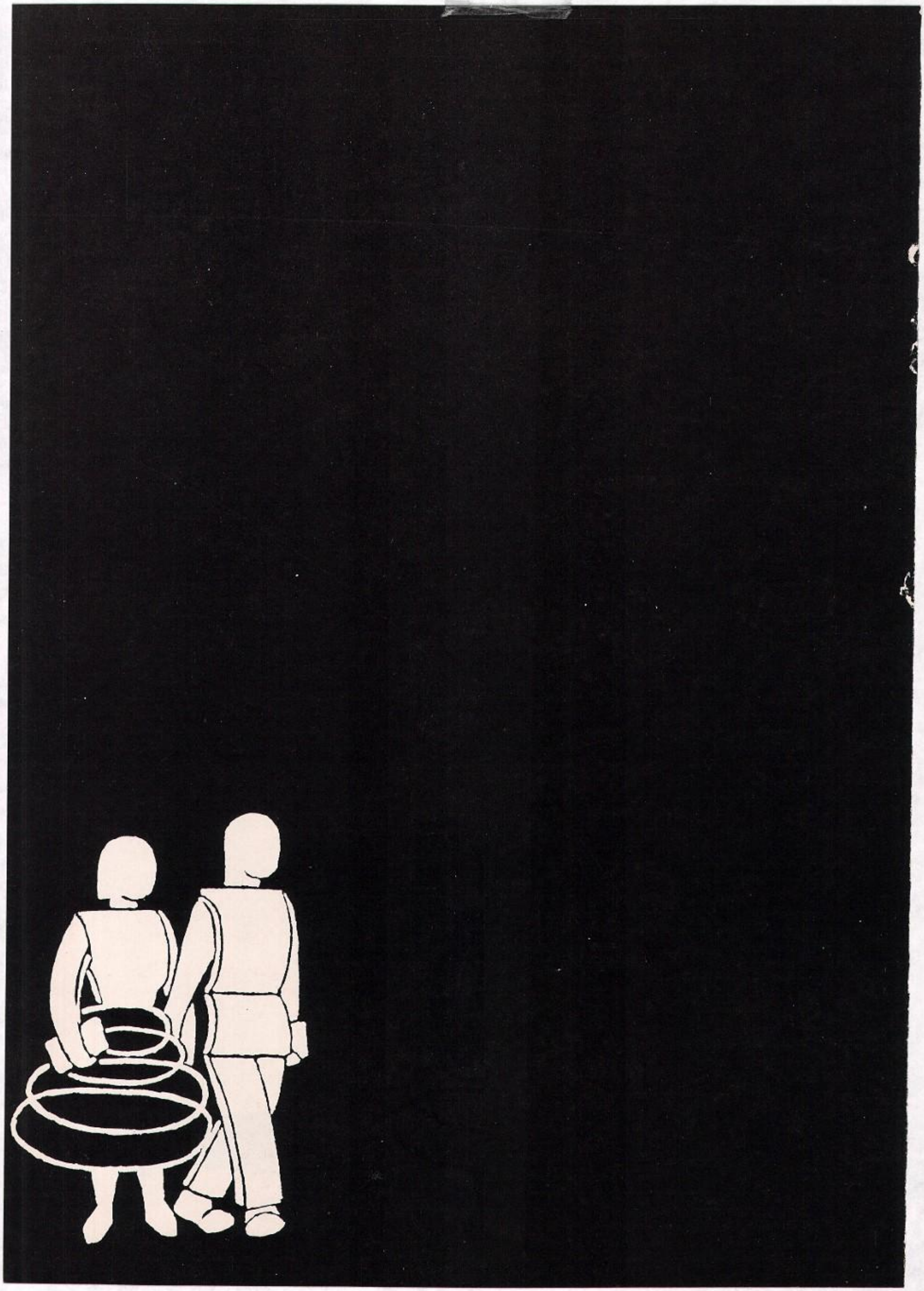

CLASSMEN UNDER

Junior Class

G. Altman, R. Barber, G. Berg, D. Blakeney, W. Bush, G. Campbell, C. Carnahan, S. Casper, R. Cornali, M. Cramer, R. Crawford, R. DeCecco, B. Dency, R. Deruelle, B. Eckels, R. Eddy, G. Emanuel, D. England, S. Fern, M. Gallucci, H. Hale, M. Holodnik, R. Homce, R. Huffman, P. Kasmoch, J. Keibler, C. Kelly, C. Kemerer, A. Kessler, M. King, S. King, D. Kistler, T. Klavon, J. Knox, M. Kukich, R. Leighton, P. Lukacs, D. Maxwell, J. McGoff, P. McGuigan, E. McGurk, H. McGurk, J. McGurk, J. McNelley, K. McNelley, H. Moore, R. Moore, R. Morris, D. Pajan, J. Pariso, J. Patterson, L. Patty, D. Pfeiffer, J. Porter, R. Pratt, C. Primozic, D. Remaley, S. Ritter, H. Rittko, N. Rutter, R. Santillo, K. Seigworth, R. Senchur, J. Shirley, A. Sircely, G. Sircely, J. Smithbower, R. Sordahl, T. Swanson, J. Terhosrt, J. Ventura, C. Vunovich, A. Wagstaff, L. Wall, R. Watson, E. Watt, M. Watt, P. Watt, W. Wiester, A. Williams, D. Wilson, G. Wohlin, H. Wright, D. Wymer, J. Yelochan.

Sophomore Class

G. Aber, J. Ainsworth, R. Bartolomucci, B. Beatty, A. Berkoben, R. Berry, S. Bologa, A. Borland, C. Britz, L. Brown, M. Burton, K. Bush, D. Campbell, G. Cavada, S. Clark, J. Clement, F. Cline, W. Cline, S. Collins, B. Conley, G. Cooper, C. Cox, C. DeBiase, J. DeKlever, K. Dickson, M. Diehl, B. Donelson, T. Dunn, L. Earnest, M. Faulk, R. Fisher, C. Frescura, T. Fritz, R. Gorton, M. Greenaway, L. Glunt, N. Gump, N. Gump, C. Hall, D. Haney, J. Hay, J. Heyl, T. Hoffman, A. Holt, E. Huggins, D. Jones, J. Kalback, G. Kane, G. Kasprack, R. Kazimer, N. Kiefer, P. Kelley, T. Kemerer, J. Kidney, J. Kistler, R. Kosic, B. Kosmack, J. Kral, G. Krushinshi, G. Kukich, L. Kunkle, B. Kuntz, B. LaCaria, L. Lamb, T. Larouere, L. Marschik, H. Martinelli, C. Metrosky, D. Miller, P. Miller, W. Nagle, C. Novak, J. Nystrom, C. Pariso, M. Pass, J. Pees, J. Pivik, R. Pollock, P. Primozic, J. Rehak, A. Reck, R. Remic, M. Revolt, J. Rickett, J. Robinson, P. Schake, P. Schall, D. Shero, C. Shomo, J. Sinan, B. Sipper, S. Smith, J. Stamn, V. Stiffy, D. Stoops, R. Summerfield, F. Swauger, F. Swiss, V. Temple, A. Tomer, B. Turney, R. Urick, V. Van Verth, C. Vollberg, J. Wertz, K. Whipkey.

Freshmen Class

M. Adamic, C. Baker, J. Beatty, W. Beatty, E. Beckham, J. Berkoben, J. Bortz, C. Britz, J. Brown, S. Cartwright, M. Cepull, D. Chisler, M. Chizmar, E. Cline, J. Cline, L. Cline, K. Cornali, R. Cornali, A. Craig, N. Cramer, C. Creighton, L. Cupps, M. DeSimone, P. DeZelan, R. Eddy, W. Egloff, K. Emanuel, K. Emanuel, J. Foight, D. Gallucci, V. Gasperini, P. Geiger, R. Geiger, W. Gillis, J. Good, G. Glunt, G. Glunt, D. Gredence, T. Greygor, P. Gump, G. Haney, K. Haney, B. Harkness, T. Heider, R. Hice, G. Hill, J. Hilty, J. Holodnik, P. Hoy, D. Hykes, C. Jordan, T. Kachilo, J. Kashurba, B. Kasmoch, J. Keenan, C. Keibler, R. Kepple, S. King, P. Koch, H. Kunczewski, M. Lavrich, R. Lukas, R. Mance, L. Marshik, L. Marts, W. McCauley, J. McGurk, S. McIntyre, D. Mercer, J. Metrosky, J. Miller, R. Milligan, C. Moore, R. Moore, J. Morris, D. Nobs, J. Nystrom, T. Olshefsky, W. Painter, E. Patrick, E. Peebles, L. Pees, K. Persin, K. Persin, H. Phillips, W. Pontier, W. Primozic, J. Raspotnik, A. Rings, P. Rishell, B. Ruble, J. Rubright, B. Rugh, A. Schall, A. Schrock, K. Schwarzel, D. Shipley, J. Shirer, J. Stella, N. Stewart, D. Straley, A. Swanson, F. Thompson, K. Thompson, M. Thompson, J. Trebilcock, G. Troup, D. Urick, A. Wadsworth, T. Wagner, B. Watt, R. Watt, R. Watt, S. Welsh, L. Wensel, L. Whipkey, D. Whitehead, L. Williams, C. Wilson, T. Wilson, W. Winkle, S. Wolfram, D.Wright, R. Yarnell, L. Yeager, D. Young, R. Young, G. Zabelsky.

Eighth Grade

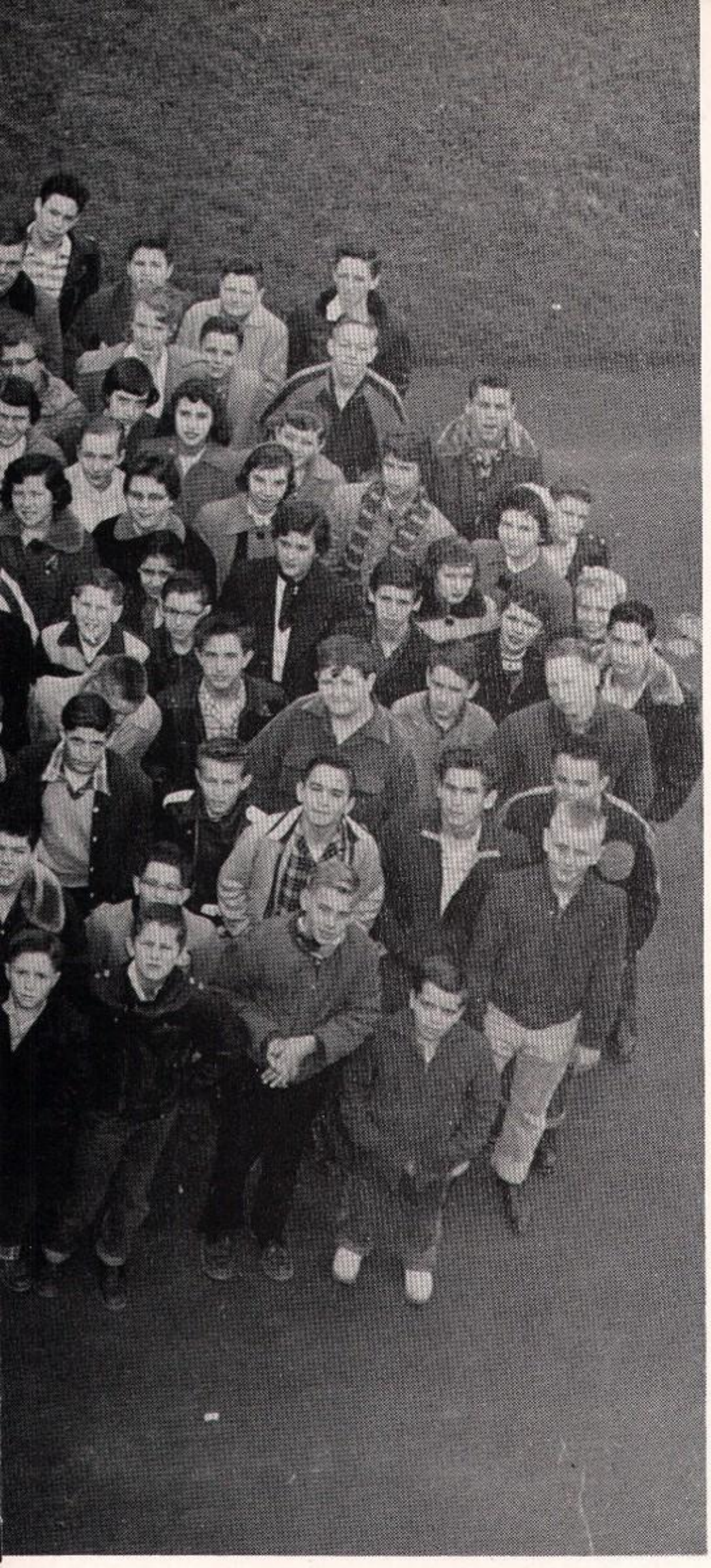

N. Ament, L. Anderson, J. Arner, L. Balest, J. Baloga, A. Balton, E. Barkus, A. Battaglia, R. Battistel, K. Beal, W. Beal, J. Beatty, N. Beatty, T. Beatty, J. Beers, P. Beatty, J. Blazek, J. Bohince, L. Bolden, L. Bolkovac, J. Borland, K. Brady, R. Brady, R. Bricklemyer, L. Brown, J. Bruggeman, P. Bucko, W. Cameron, D. Cambell, B. Carnahan, P. Carver, T. Chegwidden, E. Cherepko, M. Chisnell, J. Clark, R. Clement, B. Cline, J. Cline, C. Cooper, B. Cornali, J. Coulter, D. Creighton, R. Croyle, S. Daugherty, J. DeBiase, P. Diehl, J. Dimpsey, T. Dunnett, C. Earnest, M. Ewing, F. Gall, C. Galloway, G. Galloway, J. Gansinger, J. George, M. Glunt, M. Grudowski, K. Gutshall, D. Gulentz, G. Haney, J. Harvey, G. Heider, J. Heyl, W. Hill, P. Hixenbaugh, B. Howard, N. Jelochen, J. Jobe, T. Jobe, J. Kane, J. Kapera, W. Karp, R. Kasprack, M. Katkowski, R. Kilgore, C. King, T. Kirch, B. Kerpatrick, R. Kovacic, A. Krause, R. LaBryer, J. Larouere, R. Larouere, P. Lawrence, J. Lavrich, M. Linstedt, R. Linsenbigler, J. Lukacs, C. Martinelli, E. Martz, C. Matthis, L. McCready, R. Mercer, Q. Middendorf, C. Miller, M. Miller, S. Moose, S. Moore, S. Moore, B. Moorhead, F. Nesbitt, L. Noca, W. Orosz, J. Palovcsik, J. Patterson, V. Peterson, P. Phillips, H. Porter, J. Rebich, M. Reiter, K. Remaley, A. Remic, J. Riston, D. Rivardo, W. Rodgers, A. Romagma, P. Romagma, C. Rubright, R. Rubright, J. Rupnik, J. Rutter, R. Scalise, L. Schake, R. Schake, R. Schall, C. Schlesing, R. Schneider, T. Sieghman, A. Shaw, D. Shaw, J. Shephard, E. Shero, K. Shoenfelt, R. Silvis, R. Sinan, K. Smith, R. Smith, A. Snyder, W. Soles, J. Stairs, E. Stamm, A. Stratton, B. Stoops, S. Summerfield, B. Swank, R. Temple, R. Temple, S. Thompson, V. Thompson, L. Trebilcock, J. Veenis, F. Vigani, L. Watt, C. Webb, P. Wilson, M. Wilt, V. Wilt, K. Woodworth, L. Wright, W. Young, B. A. Zeba, M. Zerk.

Seventh Grade

T. Ankeney, C. Ammon, R. Artman, M. Baker, C. Bartolomucci, G. Battaglia, M. Bebar, C. Bell, B. Berry, E. Bonati, R. Bolden, C. Broome, C. Bruggeman, D. Bruggeman, J. Bryar, J. Buffington, W. Bush, T. Callahan, D. Cargnel, R. Carney, C. Cartwright, J. Cherepko, D. Clark, E. Clark, L. Collins, G. Crawford, G. Creighton, M. Creighton, J. Cupp, B. Davidson, R. Del Cotto, R. Delissio, H. DeSimone, J. Donelson, J. Dubrock, R. Dunnett, W. Dulemba, C. Eberhart, S. Eddy, R. Ehrlich, L. Evans, E. Fatur, E. Fernandez, S. Fox, R. Frye, P. Gall, H. Galloway, C. Gazibara, J. Gebrosky, A. Glunt, B. Glunt, L. Glunt, R. Glunt, D. Gordon, S. Gordon, J. Gillis, R. Grigor, W. Grindle, J. Haas, M. Holtzer, T. Hoy, S. Huffman, H. Hughes, R. Huggins, R. Jackson, J. Jones, S. Kane, J. Kalback, W. Keenan, G. Kemerer, C. Kreiser, J. Kohosek, T. Kohosek, S. Kukich, R. LaBryer, M. Larouere, R. Lowes, D. Lukacs, B. Mager, R. Mallick, S. March, S. Martin, J. Marts, J. Marschik, J. Mayer, J. McAlpine, D. McCauley, P. McGoff, H. Metrosky, N. Miller, W. Milligan, M. Morris, C. Nobs, R. Noca, L. Norris, J. Nystrom, V. O'Brien, A. Painter, M. Pajan, C. Patty, M. Perfette, B. Persin, J. Persin, M. Petruska, K. Popovich, M. Raspotnik, P. Remic, R. Reese, D. Remaley, E. Remaley, G. Remic, G. Ross, M. Ruzbarsky, T. Scheckler, J. Schwarzel, J. Sholtes, B. Shaw, F. Sircely, S. Silvis, H. Sircely, L. Soles, S. Swartz, R. Swaskey, L. Thomas, N. Thompson, T. Tomer, K. Uzlik, P. Vild, D. Ward, A. Webb, L. Whipkey, M. Wilcox, E. Wilson, V. Wolfram, A. Woodworth, L. Wright, M. Yelochan, J. Young, M. Zerk.

C

L

U

B

S

VARSITY CLUB

Row 1 – Mrs. Stephan, J. Schake, E. Lapcevic, R. Kachilo, R. DeZanet, R. Liprando, G. Restauri, Mr. McJunkin. Row 2 – K. Noca, R. Watson, D. Remaley, L. Wall, J. Kral, H. Martinelli. Row 3 – R. Fatur, R. DeKlever, J. Mance, R. Rivardo, D. Wymer, R. Homce.

RIFLE CLUB

Row 1 – R. Berry, B. Reese, J. Hay, T. Fritz, R. Homce, J. McNelly, K. Seigworth, J. Webb, D. Reck. Row 2 – L. Earnest, R. Watson, C. Moore, R. Barber, C. Kelly, J. McGurk. Row 3 – R. Wilson, D. Kistler, L. Patty, M. King, G. Berg, M. Holodnik, R. Cornali, M. Kukich, J. Winkle, M. Heaven, Mr. Cieslik.

SENIOR BOYS ATHLETIC

Row 1 – D. Remaley, L. Wall, D. Fatur, R. Leighton, J. Knox, Mr. Lines, G. Emanuel, R. Wertz, J. Mance. Row 2 – R. Senchur, S. Casper, K. Noca, J. McGoff, R. Moore, K. Nelly, P. McGuigan, R. Rivardo, W. McCollum. Row 3 – R. Crawford, H. Hale, R. Sordahl, A. Williams, K. Gallucci, R. Daugherty, L. Glunt, N. Emanuel.

JUNIOR BOYS ATHLETIC

Row 1 – R. Bolden, K. Emanuel, P. Hay, R. Eddy, P. Koch, K. Cornali, J. Nystrom, R. Sinan, B. Cornali. Row 2 – D. Remaley, B. Ruble, J. Nystrom, T. Callihan, J. Lukacs, R. Lukacs, A. Battaglia, R. Watt, R. Cornali. Row 3 – P. McGoff, J. Bortz, D. Gordon, T. Greggor, E. Swanson, K. Schwarzel, J. Holdnik, J. Morris, D. Straley. Row 4 – R. Lowes, K. Emanuel, W. McCaulley, R. Hice, J. Rubright, G. Glunt, R. Milligan, J. Trebilcock, D. Urick.

SENIOR CHEERLEADING

Row 1 – Mrs. Stephan, M. Gallucci, C. Frescura, J. DeKlever, R. DeZanet, J. Schake, G. Restauri, B. Remic. Row 2 – M. Greenaway, B. Kuntz, K. Whipkey, K. Bush, L. Kunkle, P. Kelley, J. Patterson. Row 3 – K. Dickson, J. Rickett, P. Miller, A. Wagstaff, S. Yant, M. Wible, M. Revolt.

JUNIOR CHEERLEADING

Row 1 – Miss Walendziewicz, L. Evans, C. Martinelli, A. Remic, J. Rebich, J. Cline, B. Harkness, J. Beers, T. Beatty, T. Kohosek. Row 2 – J. Donelson, N. Jelochen, M. Katkowski, J. Coulter, E. Snyder, D. Nobs, M. Lavrich, S. Welsh, K. Thompson. Row 3 – J. Cline, D. Gredence, J. Good, C. Creighton, B. Zeba, C. Schlesing, J. Bruggeman, K. Persin, M. Adamic.

SENIOR DANCING CLUB

Row – W. Brady, C. Kachilo, N. Guy, W. Pass, C. Mallick, J. Popovich, Mrs. RAY. Row 2 – C. Kozuch, B. Rubright, B. Tomer, D. Shannon, M. McNoldy, B. Dency, M. Swaskey. Row 3 – J. Maxwell, D. Stairs, R. Kachilo, G. Daniels, L. Katkowski, E. Lapcevic, J. Lacaria.

JUNIOR DANCING CLUB

Row 1 – Watt, Gump, Fatur, Bonati, Remic, Crawford, Gordon, Haas, Kane, Silvis, Martin, Gall, Vild, Broome, Gazibara, Miss Lorcher. Row 2 –Schrock, Sindorf, Wensel, Marts, Raspotnik, Lukacs, Zerk, Wilt, Cooper, Santillo, Palovcsik, Metrosky, O'Brien, Webb, Baker, Tomer. Row 3–Beal, Clark, Bricklemyer, Galloway, Porter, Beal, Heider, Dulemba, DelCotto, Schall, Pontier, Marschik, Moore, Galloway. Row 4– Summerhill, Webb, Gall, Jones, Scalise, Yurek, Ehrlich, Jackson, Nobs, Grindle, Zabelsky, Foight, Gallucci, Kreiser, Soles, Patty.

SENIOR F. H. A.

Row 1 – B. Kohosek, W. Pass, B. Welsh, Miss Maxwell, S. Shaw, R. Sinan, V. LaBryer. Row 2 – P. Eckels, C. Primozic, A. Kessler, K. Staub, P. Schake, C. Shomo, J. Shirley. Row 3 – K. Kemerer, J. Terhorst, L. Glunt, B. Huffman, P. Kasmoch, S. Wohlin, D. Maxwell.

JUNIOR F. H. A.

Row 1 – Miss Sterrett, B. Rugh, J. Cline, P. Geiger, B. Kosmoch, P. Phillyss, M. Larouere, C. Matthis, L. Williams, A. Wadsworth, J. Kashurba, P. Bucko. Row 2 – J. Young, M. Molter, E. Stamm, J. Veenis, J. Metrosky, T. Kachilo, S. McIntyre, B. Watt, E. Beckham, J. Shirer, J. Caplan. Row 3 – C. Cartwright, M. Creighton, L. Whipkey, K. Uzlik, A. Glunt, L. Glunt, G. Remic, M. Ruzbarsky, D. Bruggeman, J. Harvey, R. Swank, P. Beatty.

F. F. A.

Row 1 – R. Urick, C. Allen, R. Kazimer, T. Kemerer, K. Pollock, H. Wright. Row 2 – B. Woehler, W. Bush, T. Klavon, D. Jones, C. Britz, A. Reck. Row 3 – L. Marschik, R. Summerfield, J. Wilson, B. Gorton, D. Swauger.

F. T. A.

Row 1 – S. Smith, V. Van Verth, N. Kiefer, Miss Westin, C. Carnahan, K. Korach, B. Whitehead. Row 2 – S. Eckels, A. Tomer, J. Nystrom, B. Kosmack, G. Cooper, R. Liprando, R. Persin.

SENIOR SCIENCE CLUB

Row 1 – S. March, L. Glunt, C. Novak, Mr. Waskoskie, A. Borland, N. Krushinski, J. Bryan. Row 2 – S. Kilgore, J. Lavrich, R. Kiefer, D. Ackerman, G. Nelson, T. Miller. Row 3 – D. Miller, F. Rickett, R. Brown, C. Pariso, J. Pees, G. Kukich.

JUNIOR SCIENCE CLUB

Row 1 – B. Mercer, J. Kane, J. Leax, V. Thompson, Miss Kerr, B. Rodgers, S. Eddy, R. Swaskey, A. Painter. Row 2 – R. Temple, L. Trebilcock, B. Bush, M. Wilcox, B. Carnahan, K. Haney, A. Craig, A. Rings, H. Kunczewski, J. Brown. Row 3 – R. Mallick, D. Shaw, V. Gasperini, D. Chisler, R. Schneider, L. Cupps, E. Peebles, J. Stella, L. McCready.

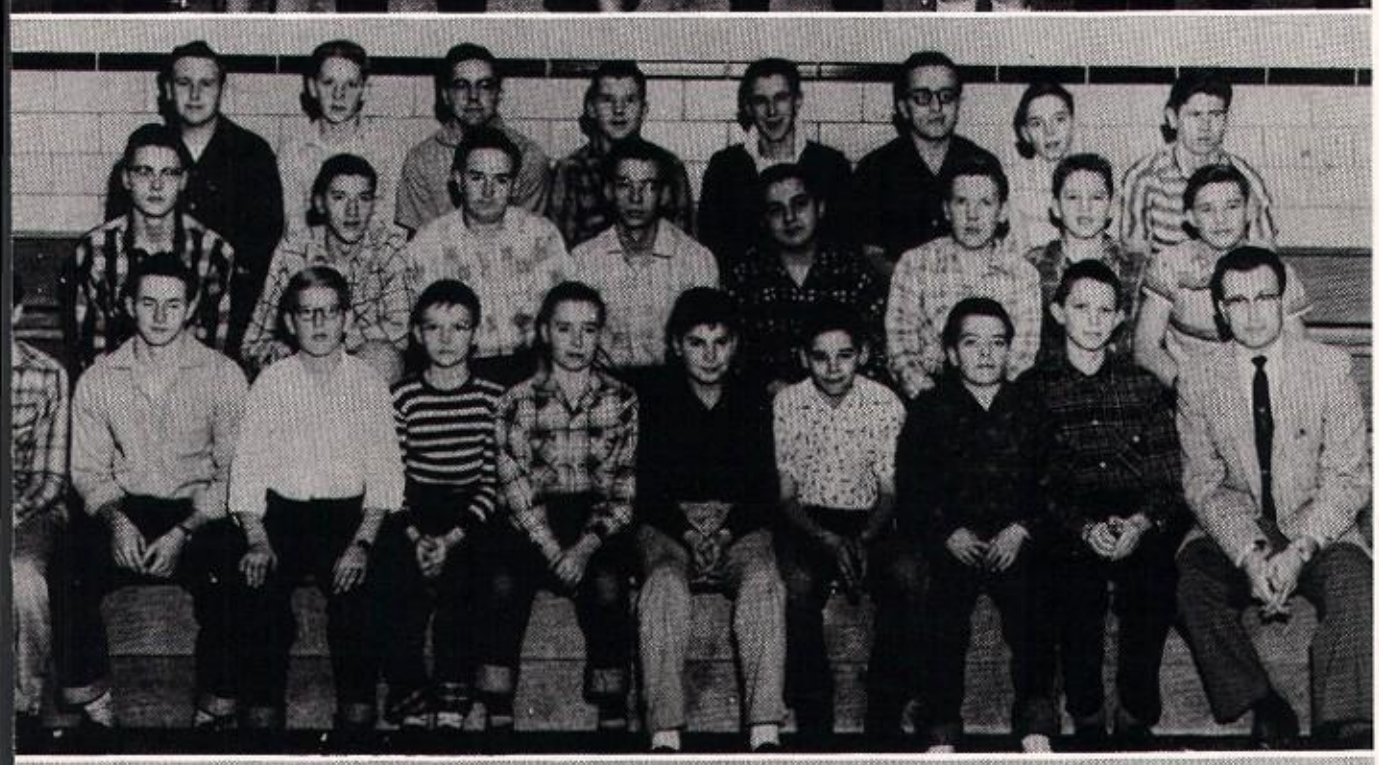

VISUAL AIDS CLUB

Row 1 – D. Haney, J. Pariso, H. Sircely, D. McCaulley, T. Sheckler, J. Gebrosky, A. Balton, T. Jobe, D. Hykes. Row 2 – J. Stamm, C. Lowes, C. Jordan, J. Ainsworth, R. Bartolomucci, B. Young, W. Gillis, R. Mance. Row 3 – J. Shero, B. Kosic, J. Lavrich, B. Gordon, R. DeBiase, W. Cline, T. Larouere, B. Morris.

MODEL BUILDING CLUB

Row 1 – J. Bryar, T. Seighman, M. Pajan, N. Miller, J. Lavrich, R. Silvis, B. Grigor, Mr. Tremaine. Row 2 – B. Cameron, S. Moore, R. Dunnett, D. Cargnel, R. LaBryer, D. Ward. Row 3 – L. Blazek, B. Battistel, B. Milligan, R. LaBryer, A. Shaw, E. Martz, W. Soles.

ART CLUB

Row 1 – C. Bruggeman, J. Marschik, J. Kohesek, L. Thomas, F. Vigani, Mrs. Cornell. Row 2 – G. Ross, B. Mager, M. Zerk, E. Clark, N. Gump, B. Donelson. Row 3 – J. Kidney, J. Kalback, B. Conley, G. Hill, N. Stewart, J. Berkoben, G. Zukas.

ARCHERY CLUB

Row 1 – A. Stratton, J. Rupnik, T. Hoy, A. Krause, E. Fernandez, V. Peterson, A. Snyder, C. Vollberg. Row 2 – D. Young, L. Winkle, B. Artman, J. Gansinger, M. Chizmar, R. Clement, M. Reiter, J. Heider. Row 3 – S. Cartwright, R. Zackowski, B. Yarnell, J. Heyl, R. Temple, J. Arner, T. Ankeney.

CAMPCRAFT CLUB

Row 1 – J. Kalback, G. Kemerer, K. Smith, J. McAlpine, Mrs. Royer, B. Glunt, B. Kirkpatrick, J. Stairs, J. Wilson, C. Eberhart. Row 2 – G. Creighton, M. Perfette, E. Wilson, M. Grudowski, M. Lesniak, M. Holtzer, P. Wilson, P. Romagna, B. Cline, P. Diehl. Row 3 – S. Huffman, P. Urling, B. Cherepko, K. Remaley, J. Schwarzel, S. Moose, C. King, E. Shero, S. Thompson.

TRI-HI-Y

Row 1 – J. Jobe, B. Howard, S. Daugherty, C. Earnest, Miss Wiester, D. Rivardo, D. Clark, L. Bolkovac, S. Swartz. Row 2 – M. Ewing, J. Bohince, P. Anderson, J. George, M. Chisnell, E. Remaley, B. Stoops, G. Haney. Row 3 – P. Carver, J. Klavon, B. Moorhead, K. Gutshall, T. Chegwidden, E. Bartkus, S. Moore, L. Noca, P. Lawrence.

LIBRARY CLUB

Row 1 – J. Robinson, S. Ritter, Mrs. Vollberg, G. Sircely, J. Shallo. Row 2 – P. Schall, W. Williamson, M. Burton, S. Kukich, M. Bebar.

KNITTING CLUB

N. Rutter, K. Popovich, S. Fox, B. Berry, Mrs. Sellers, J. Dubrock, J. Smithbower. Row 2 – B. Davidson, B. Shaw, B. Persin, P. Morris, C. Rubright, A. Woodworth.

CHESS CLUB

Row 1 - R. Frye, L. Norris, R. Delissio, S. King, J. Dimpsey, J. Strange, K. Persin, Mr. Gilmour. Row 2 – L. Wright, G. Altman, L. Balesti, R. Young, F. Nesbitt, D. Whitehead, R. Croyle, W. Hill. Row 3 – D. Molter, T. Swanson, J. Porter, President; D. Coe, G. Campbell, D. Wilson, T. Wilson, W. Beatty.

BEGINNERS BAND

Row 1 – J. Keenan, J. Borland, D. Mercer, S. Wolfram, B. Shaw, J. Kapera, J. Persian, S. Summerfield, G. Battaglia. Row 2 – L. Ankeney, L. Collins, J. Mayer, N. Beatty, C. Bartolomucci, H. Hughes, C. Eberhart, M. Petruska, K. Shoenfelt. Row 3 – B. Brady, R. Huggins, R. Noca, B. Keenan, T. Olshefsky, D. Gulentz, B. Kilgore, D. Creighton.

3

S

P

O

R

T

S

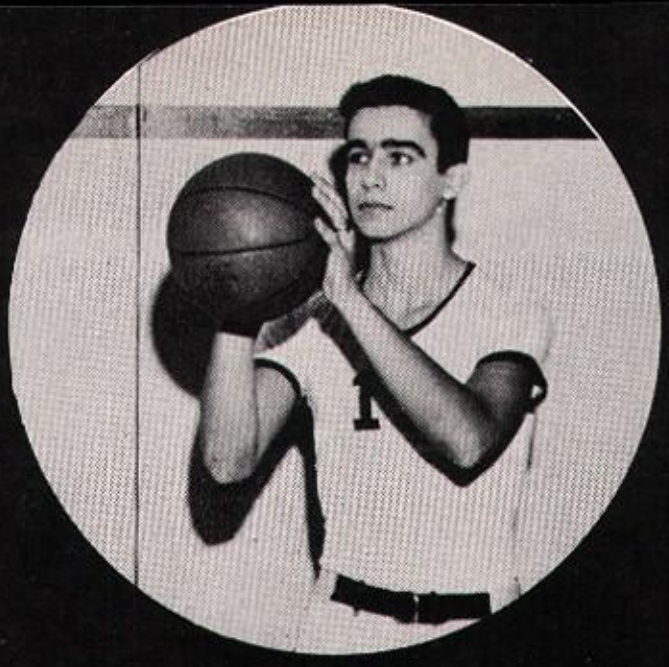

Richard DeKlever

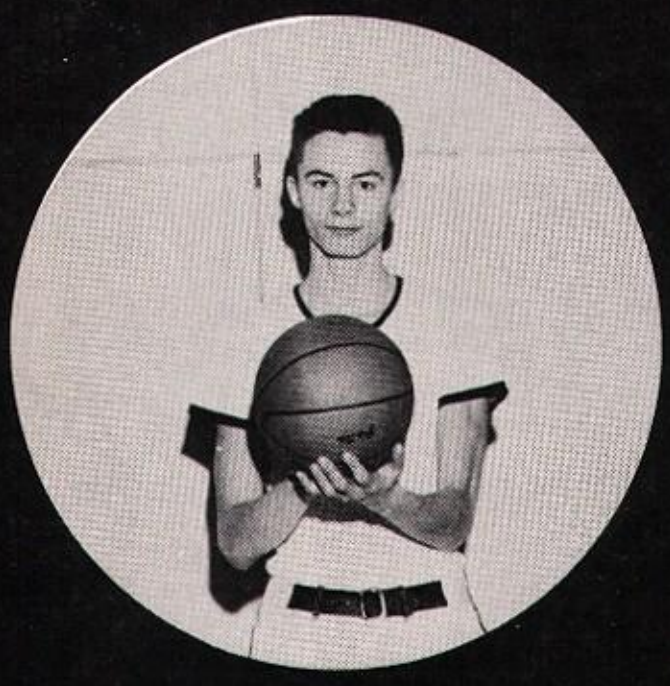

Richard Fatur

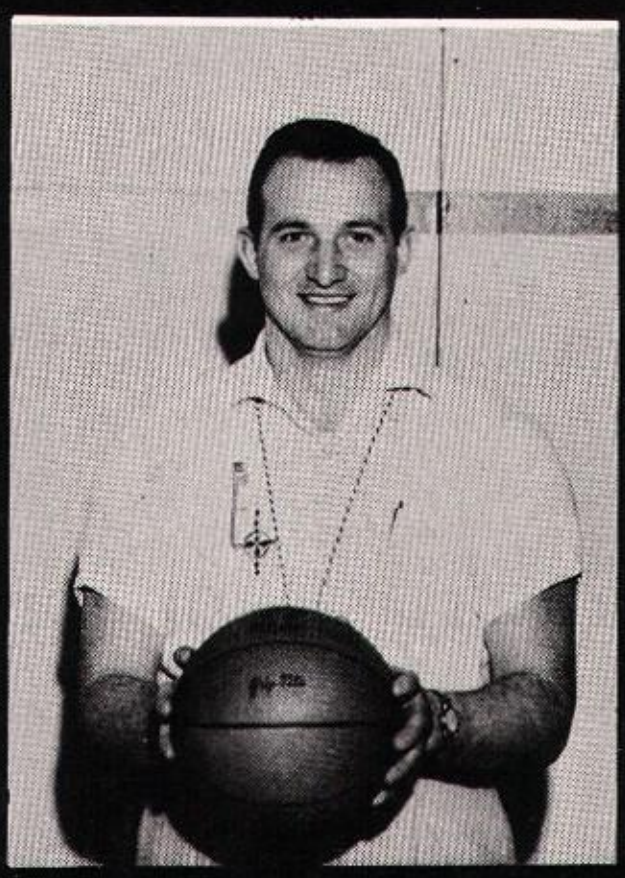

Mr. McJunkin

Richard Leighton

The

T. Klavon, R. Leighton, L. Wall, K. Noca, R. Fatur, R. DeKlever. Row 2 – J. Kalback, Mgr., R. Crawford, R. Homce, K. McNelly, W. Bush, D. Remaley, R. Urick, R. Moore, Mr. McJunkin.

Varsity

Leonard Wall

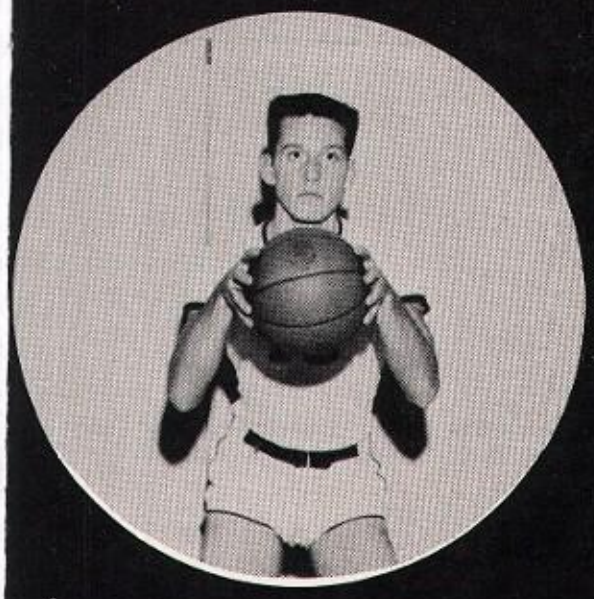

Walter Bush

Thomas Klavon

Mr. Cieslik

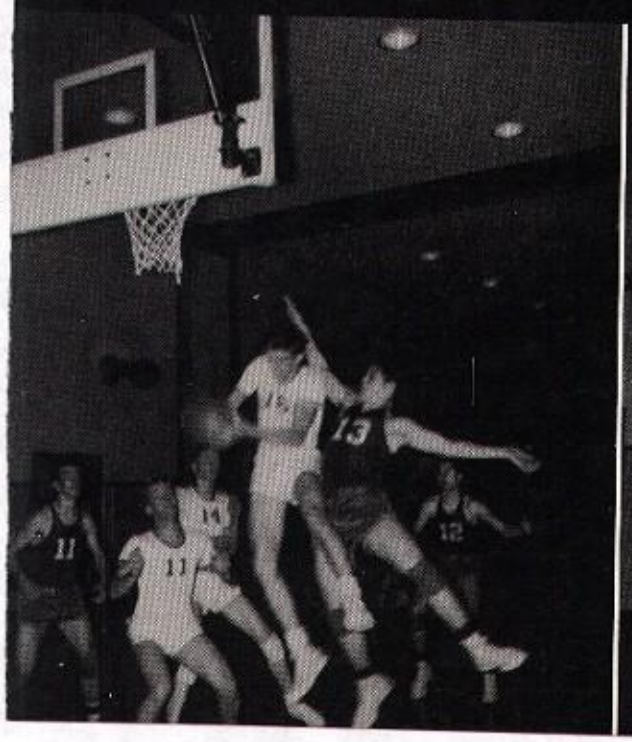

Varsity

Row 1 – M. Kukich, K. Dickson, R. Kachilo, R. Liprando, E. Lapcevic, N. Krushinski. Row 2 – G. Cavada, Mgr., S. Smith, V. Temple, R. Sinan, D. Maxwell, M. Holodnik, G. Sircely, S. Wohlin, Mrs. Stephan.

Junior Varsity

Row 1 – S. Wolfram, P. Geiger, B. Kasmoch, B. Donelson, B. Rugh, J. Rickett, Miss Walendziewicz. Row 2 – M. Thompson, A. Tomer, L. Wensel, P. Kelley, C. Creighton, S. Baloga, C. Novak, M. A. Adamic.

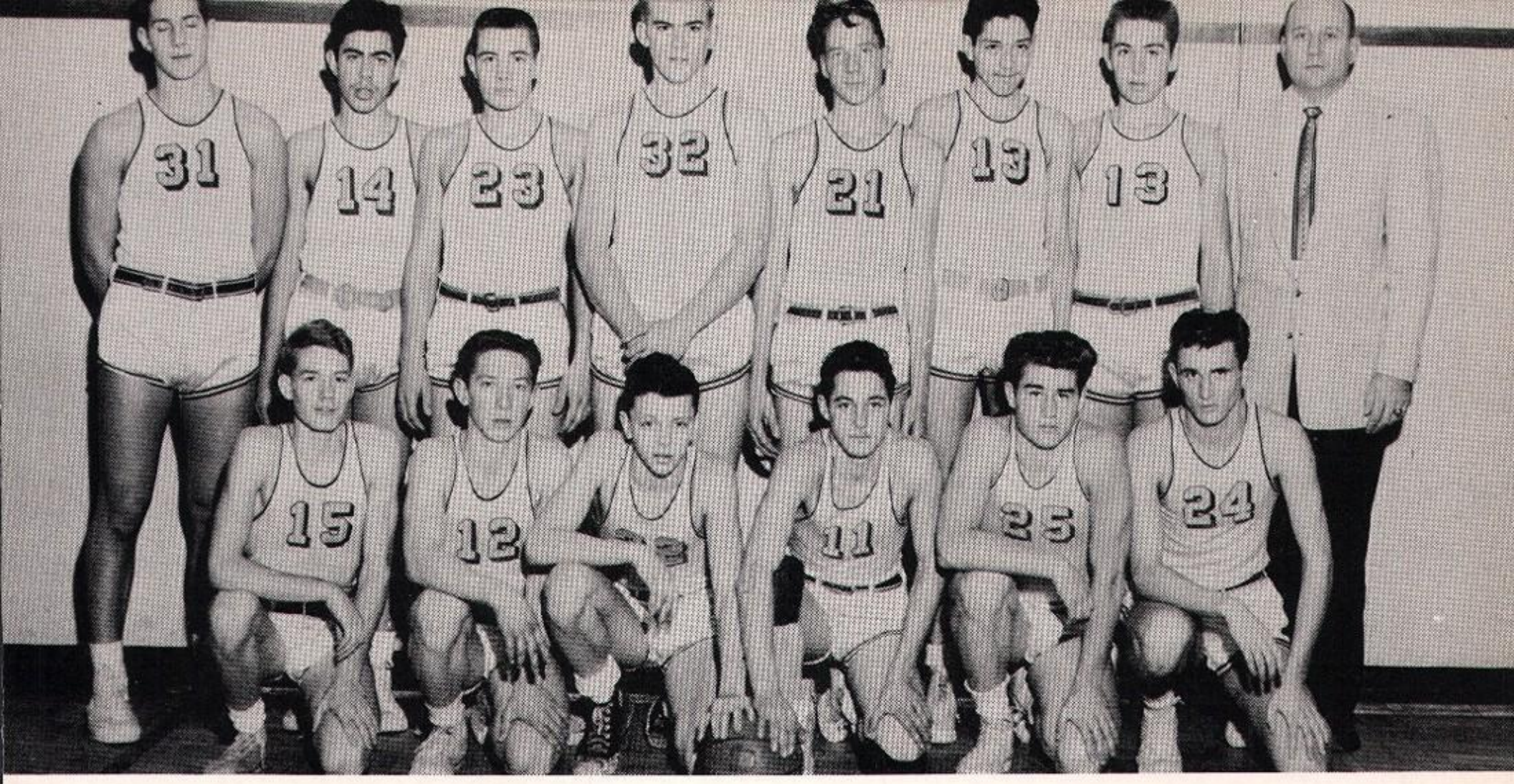

Row 1 – G. Emanuel, T. Kemerer, J. Kral, B. Urick, G. Huggins, J. Stoops.
Row 2 – H. Martinelli, B. LaCaria, D. Miller, C. Hall, B. Nagle, G. Kukich, J. McGoff, Mr. Cieslik.

Junior Varsity

Junior High

Row 1 – R. Geiger, Mgr., J. Morris, R. Mance, J. Miller, B. Cornali, R. Croyle. Row 2 – T. Hoy, L. Balest, J. Rutter, K. Schwarzel, E. Swanson, G. Haney, J. Holodnik, J. Lukacs, R. Sinan, Mgr. Row 3 – R. Jackson, J. Gillis, Q. Middendorf, R. Del Cotto, J. Rupnik, R. Temple, R. LaBryer, M. Miller, J. Gansinger, D. Campbell, B. Bush, Mr. Williams.

Senior Cheerleaders
M. Gallucci, J. Patterson, M. Revolt, R. DeZanet, G. Restauri, J. DeKlever, C. Frescura, B. Remic, J. Schake.

Cheerleaders

Junior Cheerleaders
M. A. Lavrich, M. Katkowski, A. Remic, J. Donelson, L. Evans, D. Nobs.

Baseball Team

Row 1 – J. Kral, R. DeCecco, C. Kelly, J. Lukacs, K. Cornali, R. Lukacs, G. Haney, G. Krushinski. Row 2 – Mr. Lines, D. Remaley, R. Homce, R. Cornali, J. McGoff, H. Martinelli, D. Fatur, D. Ackerman, D. Wymer, D. Wilson, G. Campbell, B. Lacaria, R. Mance, Mr. Bohinc.

Row 1 – D. Jones, B. Woehler, L. Patty, M. King, G. Berg, R. Watson, T. Miller. Row 2 – C. Patty, J. Knox, J. Webb, D. Reck, B. Barry, B. Reese, K. Seigworth, C. Allen, Mr. Waskoskie.

Rifle and Golf Teams

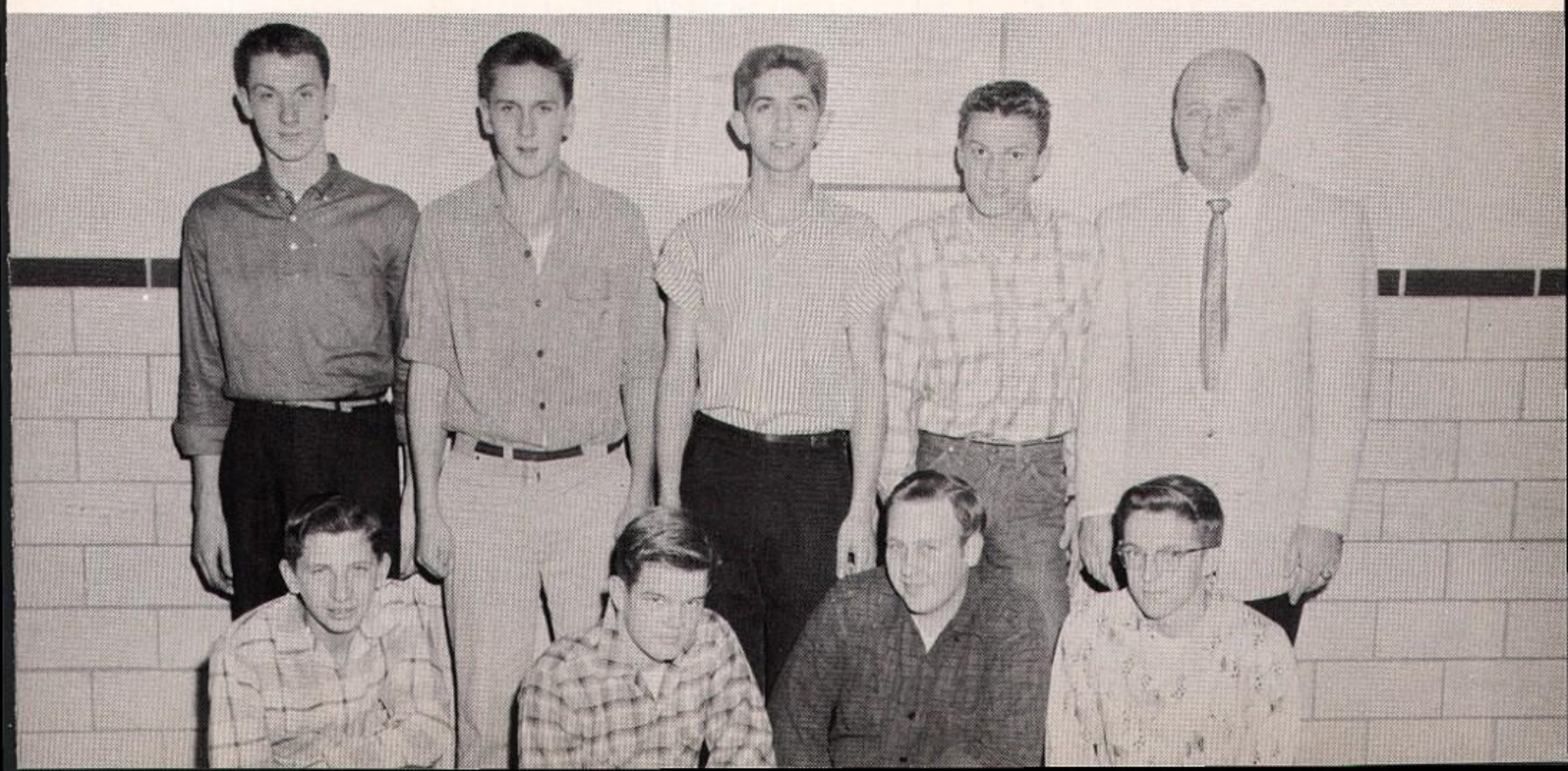

Row 1 – G. Krushinki, B. Reese, J. Shero, J. Mance. Row 2 – F. Swiss, A. Holt, K. Noca, R. Persin, Mr. Cieslik.

ACTIVITIES

Seated – Mrs. Thon, R. Dezanet. Standing – G. Nelson, S. Kilgore.
Not Pictured: Nancy Krushinski, Daniel Ackerman.

National Honor Society

To be a member of the National Honor Society is one of the highest honors to be attained by a student at Franklin. The members are chosen for: service, scholastic achievement, leadership and character.

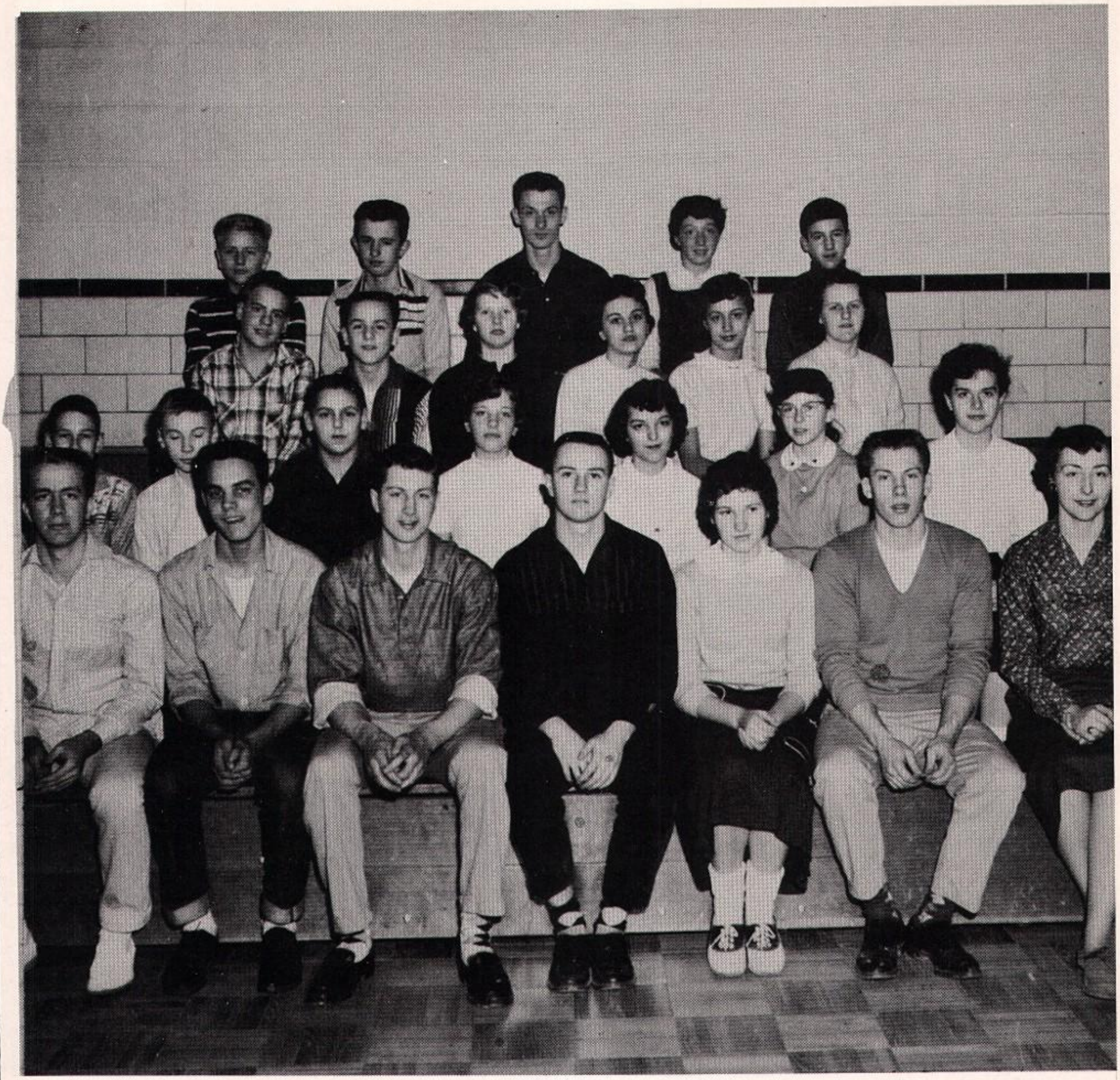

Row 1– L. Wall, R. Leighton, R. Wertz, Vice-President, R. Kiefer, President, M. Pass, Secretary-Treasurer, W. Pass, Miss Lorcher. Row 2–M. Pajan, R. Swaskey, M. Wilcox, C. Martinelli, G. Crawford, B. Shaw, B. Kosmack. Row 3 – T. Olshefsky, J. Foight, S. Daugherty, M. Faulk, G. Hill, L. Marts.

Student Council

The members of the Student Council are selected to represent us as a governing body. The chief aim of the Student Council is to co-ordinate the school activities between the administration and the student body.

EDITORS

Row 1 – D. Ackerman, S. Kilgore, S. Wohlin, J. Bryan. Row 2 – N. Krushinski, R. DeZanet, Mr. Waskoskie, D. Coe, J. Schake.

Row 1 – R. Liprando, K. Korach, G. Daniels, M. Swaskey, B. Whitehead. Row 2 – R. Wertz, R. Kiefer, G. Nelson.

Quill Staff

Editor . . . . . Susan Kilgore
Co-Editor . . . . . Greta Wohlin
Typing Editor . . . . Judy Schake
Literary Editor . . . Janet Bryan
Make up Editor. . . . Rena DeZanet
Art Editor. . . . . Nancy Krushinski
Photography Editor. . . David Coe
Business Editor . . Daniel Ackerman
Business Editor . Richard DeKlever
Sponsor . . . . . Mr. W. Waskoskie

Row 1 – B. Turney, H. McGurk, E. Watt, G. Homce, B. Messalle, D. Blakeney, M. Rittko. Row 2 – M. Cramer, D. Clark, L. Grigor, J. Sinan, M. Diehl, S. Fern, J. Keibler, J. Ventura, P. Lukacs, S. King, C. Vunovich, J. Yelochan, D. Pajan, Mrs. Thon.

Round-up Staff

Gloria Homce, Editor and
Betty Messalle, Assistant.

Band

Boys Quartet

Row 1 – S. Eckels. Row 2 – D. Swauger, B. Brady, D. Molter.

Music Department

Mixed Chorus

Maudie and the Opposite Sex

Best Foot Forward

Dramatics

Harvest Variety Show

Junior Prom

May Day

Bus Drivers

Row 1 – F. Verbanic, R. Grimes, S. Opsitnick, L. Kuznik, J. Brinker, T. DeZanet. Row 2 – M. Hill, B. Cain, J. Hill, B. Cline, O. Hildy, J. Kemmer.

Maintenance

M. LaFrance, G. Scarlett, E. Patterson, J. Cain.

Cafeteria

Mrs. Lessig, Mrs. Welsh, Miss Dunmire, Mrs. Cavicchio, A. M. Ringer, Mrs. Laguna.

NEWS

SPONSORS

Sales Service

FISHER MERCURY

Old Wm. Penn Highway
EXPORT, PA.

Phone 666

PETER J. FISHER, Owner

Residence Phone
Export 25-R-2

SMAWLEY'S

DRY CLEANING and
ALTERATIONS

Old Route No. 22
MURRYSVILLE, PA.

Phone: Export 260-R

SMITTY'S
BARBER SHOP

MURRYSVILLE, PA.

Export 479

O. C. HILL'S
SERVICE STATION

MURRYSVILLE, PA.

WILSON FREIGHT
FORWARDING COMPANY

MURRYSVILLE, PA.

MURRYSVILLE
RESTAURANT

MURRYSVILLE, PA.

McHUGH'S VARIETY STORE

EXPORT, PA.

Phone 13-R-1

THE HUB STORE

SHOES AND FURNISHINGS
FOR ENTIRE FAMILY

EXPORT, PA.

EXPORT MARKET

EXPORT, PA.

Phone 25J1

SHOP AT

THOMAS BAUGHMAN'S

EXPORT, PA.

FIRST NATIONAL BANK

THE FRIENDLY COUNTRY BANK

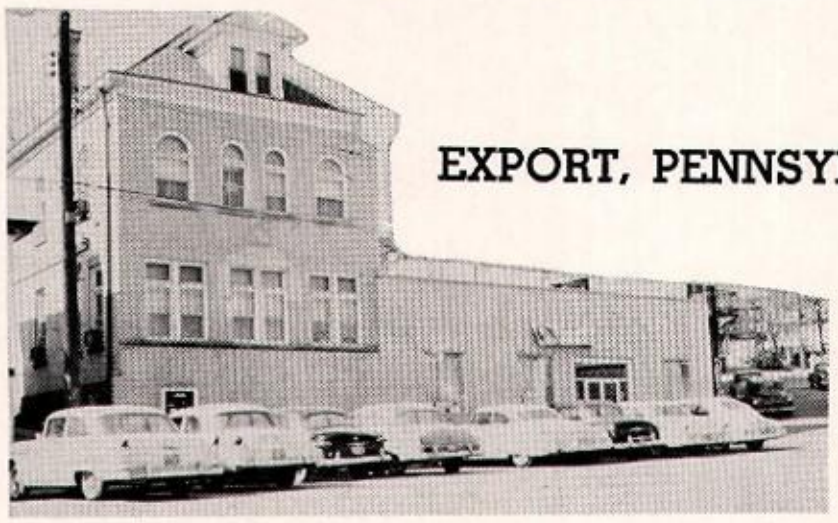

EXPORT, PENNSYLVANIA

MANORDALE GAS & OIL COMPANY

RICHFIELD PETROLEUM PRODUCTS

EXPORT, PENNSYLVANIA

Phone 4

FRYE MOTOR CO.

OLDSMOBILE

Main Street
DELMONT, PA.

Phone: HOward 8-2021

The EXPORT TIRE CO.

EXPORT, PA.

DUBROCK'S SERVICE STATION

Route 22
MURRYSVILLE, PA.

JOHN MEIER & SONS

HARDWARE

EXPORT, PA.

FISHER-PONTIAC

SALES and SERVICE

NEW and USED CARS

GENERAL REPAIRS

AMOCO PRODUCTS

GAS, OIL and GREASE

Old Wm. Penn Highway

Phone: Export 66R2

ARMWALL, INC.

TOOLS • DIES • GAGES

MURRYSVILLE, PENNSYLVANIA

Compliments of

THATCHER FORD SALES, INC.

NEW and USED CARS

Route 22
MURRYSVILLE, PENNSYLVANIA

Phone: Export 600

MANORDALE OF MURRYSVILLE

RICHFIELD PRODUCTS
HOT POINT APPLIANCES -:- GOODRICH TIRES

MURRYSVILLE, PENNSYLVANIA

Phone: Export 258

COMPLIMENTS OF THE

BLUE SPRUCE MOTEL

and

SWIMMING CLUB

Route 22
MURRYSVILLE, PA.

Plan to Enjoy Your Swimming At Our
Beautiful New Pool This Season

SEASON PASSES AVAILABLE

Phone: Export 253

COMPLIMENTS OF

George E.
DRAKE BAKING COMPANY

PITTSBURGH, PENNSYLVANIA

COMPLIMENTS OF

STREM STUDIOS

9th and Penn Avenue
PITTSBURGH, PENNSYLVANIA

TAXI TAXI

GOOD'S

ACCESSORIES
GAS — OIL

EXPORT, PENNSYLVANIA

Phone 97

GINNY'S SNACK BAR

EXPORT, PA.

COSTELL'S

Main Street
EXPORT, PA.

A. J. SPAGNOL

Lumber & Building Supplies, Inc.

EVANS' LUNCHEONETTE

FINE FOODS
ORDERS FOR FLOWERS
FOR ALL OCCASIONS

MURRYSVILLE, PA.

Phone: Export 286J

WIGLE'S DRUG STORE

H. O. WIGLE, Ph.G.

EXPORT, PA.

Phone: Export 38-R-1

WATSON'S

CHEVROLET and OLDSMOBILE
Sales and Service

EXPORT, PA.

Phone 75

DURISCOE

The Best in
DRY CLEANING
PRESSING - ALTERING
In Our Own Plant

SUITS MADE TO ORDER

RESTAURANT FOOD LIKE YOU
NEVER ATE BEFORE

OUR OWN ICE CREAM

COMPLIMENTS OF

ART RICHARID'S MARKET

Phone: Export 27-R

EXPORT HOME APPLIANCE COMPANY

APPLIANCES FOR THE HOME

EXPORT, PA.

Phone 141

MURRYSVILLE LUMBER COMPANY

LUMBER and
BUILDERS' SUPPLIES

JAMES A. RUTTER, Manager

Phone: Export 230

COMPLIMENTS OF

EXPORT LUMBER CO.

BRUCE CHARLIE

Phone: Export 33

**ANDERSON'S
TEXACO SERVICE**

COMPLIMENTS OF

FERRI FOODLAND

MURRYSVILLE, PA.

**CLOVERLEAF
GOLF CLUB**

THE PLACE TO RELAX AND
ENJOY YOURSELF

DELMONT, PA.

THE FOOD IS FINER

AT

DICK'S DINER

MURRYSVILLE, PENNSYLVANIA

WERL'S PHARMACY

Wm. Penn Highway
MURRYSVILLE, PA.

Phone: Export 334-R-1

KEPPLE COACH LINES

DELMONT, PA.

Phone: HOward 8-2331

FRANKLIN TWP. STANDARD RING
CLUB PINS

DIPLOMAS, ANNUALS
COMMENCEMENT INVITATIONS

DON ENEIX

Union Trust Building
PITTSBURGH 19, PA.

AT 1-0384

BAND UNIFORMS
CAPS AND GOWNS

TROPHIES
AWARDS

FOR BETTER HEALTH
EAT MORE BAKERY FOODS

LIBERTY BAKING COMPANY

BUTTERCUP

BREAD - CAKES - PIES